Gc
973.206
S9n4r
v.4
1912
1134261

M.L.

GENEALCGY COLLECTION

ALLEN COUNTY PUBLIC LIBRARY
3 1833 00054 1687

OF THIS BOOK ONLY SEVEN HUNDRED AND FIFTY
COPIES HAVE BEEN PRINTED
THIS IS

No. 732

Digitized by the Internet Archive
in 2010 with funding from
Allen County Public Library Genealogy Center

http://www.archive.org/details/recordbook41912soci

SOCIETY OF MAYFLOWER DESCENDANTS
PLYMOUTH 1620 NEW YORK 1894

SOCIETY

OF

MAYFLOWER DESCENDANTS

IN THE

STATE OF NEW YORK

FOURTH RECORD BOOK

OCTOBER, 1912

ORGANIZED 1894 INCORPORATED 1895

NEW YORK

1912

1134261

Louis Ginsberg — 5.00

ROOM OF THE SOCIETY

44 EAST 23D STREET, NEW YORK CITY

CONTENTS

	PAGE
Preface	9
An Historical Note	11
Officers and Committees	13
Associations	16
Officers of General Society	17
Preamble	19
Constitution and By-Laws	21
Resolution	33
Proposed Amendments	33
Library Committee Appeal	34
Form of Bequest	35
Instructions to Applicants	36
Membership	39
Life Members	165
List of Mayflower Passengers	167
Compact Signed in Cabin of Mayflower	179
Mayflower Ancestors and Their Descendants	180
In Memoriam	201

LIST OF ILLUSTRATIONS

PAGE

Flag of the Society of Mayflower Descendants, State of New York—*Frontispiece.*
Room of the New York Society. 2 Views..... 5, 12
Ship Mayflower. 17
Church at Scrooby, Eng..... 21
Manor House at Scrooby..... 28
Commemorative Stone and Tablet, Plymouth, Eng.... 32
Official Insignia and Rosette..... 36
Richard Henry Greene, Founder..... 39
Henry Elias Howland, Governor, Nov. 22, 1895..... 42
John Taylor Terry, Governor, Nov. 22, 1899..... 49
William Winton Goodrich, Governor, Nov. 21, 1901... 64
Rev. Roderick Terry, D.D., Governor, Nov. 21, 1903.. 69
Walter Scott Allerton, Governor, Nov. 21, 1905..... 76
Henry Colvin Brewster, Governor, Nov. 21, 1907..... 81
Frederick Chandler Seabury, Governor, Nov. 22, 1909. 96
James LeBaron Willard, Historian..... 101
Church at Austerfield..... 108
Manor House at Austerfield..... 113
House where Elder Wm. Brewster held meetings, Scrooby, Eng. 128
The Quay, Boston, Eng..... 133
Burial Hill, Plymouth, Mass..... 140
The Pilgrim Monument, Provincetown, Mass..... 145
Elizabeth Alden House, Little Compton, R. I..... 160
Certificate of Membership..... 161
Embarkation of the Pilgrims..... 165
Signing of the Compact..... 172
Landing of the Pilgrims..... 177
Plymouth in 1622..... 192
Coats of Arms of Mayflower Families. 3 pages..... 200

PREFACE

This publication is the Fourth Record Book issued by the Society of Mayflower Descendants in the State of New York.

The First Book was published in 1896, the Second in 1900, and the Third in 1907.

Every line of descent contained in this record has been carefully examined and approved by our capable Historian, and the Society is under many obligations for his untiring and painstaking work.

The Committee having this publication in charge expresses its thanks to Mr. Seymour Morris of Chicago for the use of several plates of Pilgrim Views.

HISTORICAL NOTE

The Society of Mayflower Descendants had its origin in the State of New York, where an organization was formed in the month of December, 1894. Societies were formed in Connecticut and Massachusetts in March, 1896, and in Pennsylvania the following July.

The General Society was organized at Plymouth, Massachusetts, January 12, 1897, at a meeting of delegates representing the four State societies.

The General Board of Assistants chartered the Society in Illinois, June, 1897; those of the District of Columbia and Ohio, March, 1898; New Jersey in August, 1900, and in February, 1901, those of Wisconsin, Rhode Island and Michigan. At a later date were chartered societies in the States of Minnesota, Maine and Colorado.

On January 11th, 1908, a charter was granted to a society organized in California and to one in the State of Washington on March 28th, 1912.

The sixteen State societies comprised in the General Society have an aggregate membership of about 2,700.

ROOM OF THE SOCIETY

44 EAST 23D STREET, NEW YORK CITY

SOCIETY OF MAYFLOWER DESCENDANTS IN THE STATE OF NEW YORK

OFFICERS FOR 1912

Governor

FREDERICK CHANDLER SEABURY

Deputy Governor

RUSSELL BENEDICT

Captain

RICHARD HENRY GREENE

Elder

REV. SAMUEL COLCORD

Secretary

CHANDLER SMITH

Treasurer

JOHN PACKWOOD TILDEN

Historian

JAMES LEBARON WILLARD

Surgeon

WILLIAM LATHROP LOVE, M.D.

Assistants

To serve until Nov. 21, 1912

Willis Seaver Paine
Henry DeWitt Hamilton
John Francis Yawger
Lancaster Morgan

To serve until Nov. 21, 1913

Charles Homer Bush
Elihu Dwight Church, Jr.
Walter Scott Allerton

Librarian

Miss Carol Williamson

Society's Address

44 East 23d Street, New York City

STANDING COMMITTEES.

Membership

Charles Homer Bush, *Chairman*
Benjamin Tredwell Van Nostrand
William Alfred Robbins
Ben Wood
Henry DeWitt Hamilton
James LeBaron Willard

Publication

Elihu Dwight Church, Jr., *Chairman*
William Isaac Walker
Dwight Brainard Baker

Finance

Walter Scott Allerton, *Chairman*
Howland Davis
Franklin Whetstone Hopkins
Augustus Schell Hutchins
Jared Weed Bell
William Arthur Moore, M.D.

Entertainment

Henry DeWitt Hamilton, *Chairman*
Mrs. Chandler Smith
Mrs. Newcomb Cushman Barney
Adelaide Hersom Allerton

Exercises

John Francis Yawger, *Chairman*
Mrs Thomas Hugh Boorman
John Mears, M.D.
Mrs. Charles D. Van Winkle
Edwin Samuel Gorham

Room and Property

Lancaster Morgan, *Chairman*
Rev. Eliphalet Bradford Terry
Mrs. Charles Edward Brown
Mrs. Charles Lincoln Seabury
Alexander Mitchell Hall

Library

Willis Seaver Paine, *Chairman*
Augustus Schell Hutchins
Waldo Hutchins

Genealogy

Walter Scott Allerton, *Chairman*
Dr. Dwight Smith
Francis Russell Stoddard, Jr.
Mrs. Frederick William Yates
Mrs. William Addison Wallace

Member of All Committees

Governor Frederick C. Seabury, *ex-officio*

STATE ASSOCIATIONS

Albany

President
Edgar Cotrell Leonard

Vice-President
Dr. Frederick C. Curtis

Secretary
Mrs. William A. Wallace

Treasurer
Mrs. Albert Van der Veer

Rochester

President
William Bardwell Burke

Elder
Cyrus Fay Paine

Secretary and Treasurer
Mrs. Andrew J. Townson

Historian
Horace Franklin Atwood

Buffalo

President
Henry R. Howland

Secretary and Treasurer
Robert W. Day

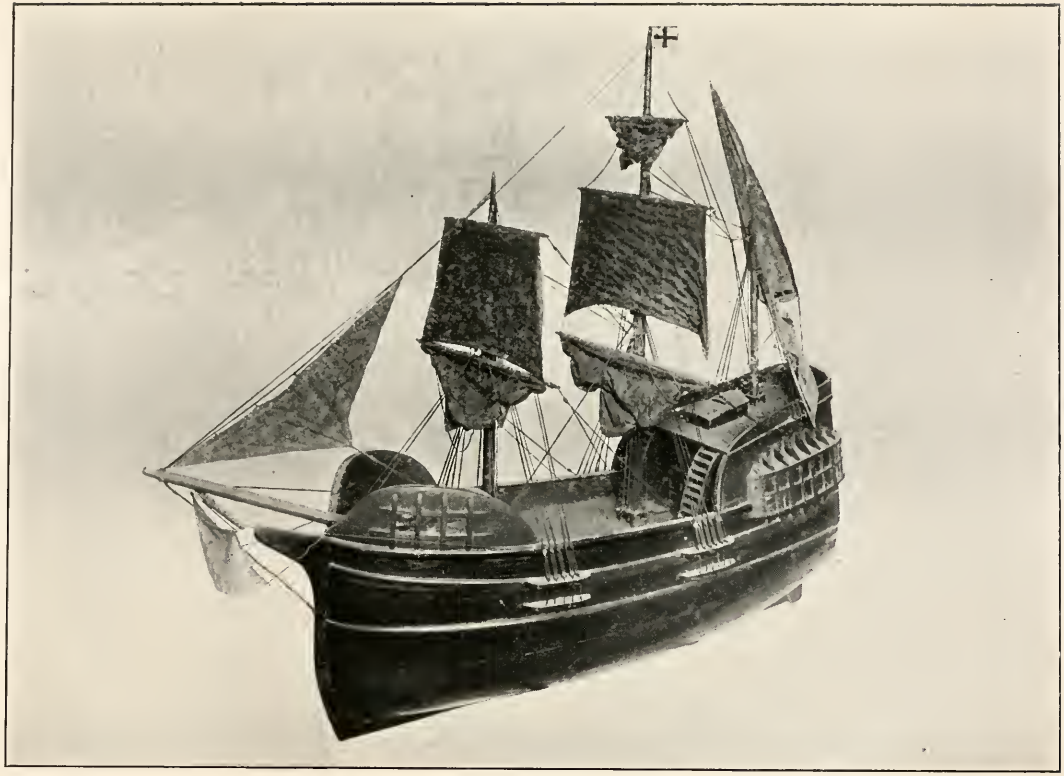

THE MODEL OF THE SHIP MAYFLOWER

IN THE ROOM OF THE NEW YORK STATE SOCIETY, 44 EAST 23D STREET, NEW YORK CITY

OFFICERS OF THE GENERAL SOCIETY

Governor-General

THOMAS SNELL HOPKINS, Dist. Columbia

Deputy Governors-General

RICHARD HENRY GREENE, New York
LORING P. WALDO MARVIN, Connecticut
HON. ASA P. FRENCH, Massachusetts
COL. J. GRANVILLE LEACH, Pennsylvania
FREDERICK MORGAN STEELE, Illinois
WILLIAM SHERMAN WASHBURN, District Columbia
HERBERT JENNY, Ohio
ADDISON PIERCE MUNROE, Rhode Island
EDWARD CHAUNCEY HINMAN, Michigan
ARCHIE LEE TALBOT, Maine
CHARLES MILLS GAYLEY, California

Secretary-General

JOHN PACKWOOD TILDEN, New York

Treasurer-General

HENRY HESTON BELKNAP, Pennsylvania

Historian-General

FRANK RUMRILL, Massachusetts

Elder-General

RT. REV. CHAS. EDWARD CHENEY, Illinois

Captain-General

MYLES STANDISH, M.D., Massachusetts

Surgeon-General

Abiel Ward Nelson, M.D., Connecticut

Assistants-General

Frederick Chandler Seabury, New York
G. Andrews Moriarty, Jr., Massachusetts
Frank P. Crandon, Illinois
Charles Davies Jones, Ohio
James Dudley Hawkes, Michigan
William Waldo Hyde, Connecticut
James Mauran Rhodes, Pennsylvania
William L. Marsh, Dist. Columbia
Wilfred Harold Munro, Rhode Island
Henry Nathaniel Fairbanks, Maine
Milton Latham, California
Perry E. Thatcher, Colorado
Clark Holbrook, New Jersey
Miss Hattie L. Alden, Wisconsin
Warren Greene, Washington

PREAMBLE

WHEREAS, Our ancestors, passengers on the "Mayflower," landed in December, 1620, on Plymouth Rock, Massachusetts, and

WHEREAS, They came to settle in a new land and to found a new home and government, for the benefit of themselves and their posterity, and

WHEREAS, After struggles and hardships, which in the first year after their landing carried off one-half of their number and necessitated years of continued bravery and fortitude against innumerable trials of the severest kind, and

WHEREAS, Their acts and example have been instrumental in the establishment of Civil and Religious Liberty throughout this land,

THEREFORE, This Society is formed by lineal descendants of that band of Pilgrims, to preserve their memory, their records, their history, and all facts relating to them, their ancestors and their posterity.

CHURCH AT SCROOBY, ENGLAND.

WHERE ELDER WILLIAM BREWSTER WAS BAPTIZED

CONSTITUTION

ARTICLE I

NAME

The name of this Society shall be the "Society of Mayflower Descendants in the State of New York."

ARTICLE II

MEMBERSHIP

SEC. 1.—Every lineal descendant, over eighteen years of age, of any passenger of the voyage of the "Mayflower," which terminated at Plymouth, Massachusetts, December, 1620, including all signers of "The Compact," shall be eligible to membership. They must be proposed, seconded and elected. They shall pay the initiation fee and dues and comply with the conditions in the Constitution and the By-Laws.

SEC. 2.—Whenever in one locality in this State fifteen members of the Society of Mayflower Descendants shall associate themselves together for the purposes of this Society, the Treasurer may be authorized to remit to the Treasurer of such Association from each payment received in full for annual dues made by any member enrolled in such Association the sum of Two Dollars and take his receipt therefor as a legitimate disbursement.

ARTICLE III

OFFICERS AND BOARD OF ASSISTANTS

SEC. 1.—The officers of this Society shall be a Governor, Deputy Governor, Captain, Elder, Secretary, Treasurer, Historian, Surgeon, all of whom shall be members of the Board

of Assistants. They shall be elected by a plurality vote at the Annual Meeting of the Society, or as soon thereafter as possible. They shall serve for the term of one year or until their successors are duly chosen and qualified.

SEC. 2.—There shall be seven assistants, whose term of office shall be two years; four of whom shall be elected in each even year and three in each odd year, except that seven shall be elected in 1895, on the adoption of this Constitution, the term of four to expire in 1896 and three in 1897, as decided by lot, immediately after their election.

SEC. 3.—The Board of Assistants shall be composed of the officers of the Society and the seven assistants. This Board shall appoint all committees provided for in the By-Laws.

SEC. 4.—The duties, powers and privileges of the Officers and Board of Assistants of the Society shall be regulated by the By-Laws, so long as they are consistent with this Constitution.

SEC. 5.—Vacancies occasioned by death or resignation may be filled by the Board of Assistants for the unexpired term.

ARTICLE IV

TERMINATION OF MEMBERSHIP

SEC. 1.—Any member whose annual dues remain unpaid for a period of two years shall be dropped from the rolls.

SEC. 2.—The Board of Assistants may, on a two-thirds vote, drop any member shown to be prejudicial to the Society.

ARTICLE V

MEETINGS

SEC. 1.—The Annual Meeting shall be held in the City of New York on the twenty-first of November in each year, at the time and place fixed by the Board of Assistants.

SEC. 2.—All other meetings of the Society shall be held at such times and places as may be decided upon by the Board of Assistants, but this section shall not be construed as prohibiting the Governor, or such a specified number of members as may be determined by the By-Laws from calling special meetings.

SEC. 3.—The number of members which shall constitute a quorum for the transaction of business at any meeting of the Society, and all other necessary details not herein provided for, shall be regulated by the By-Laws.

SEC. 4.—Every action taken by the Society at any regular or special meeting shall be binding upon all of its members, provided such meeting shall have been called and notice thereof given in accordance with the provisions of the Constitution and the By-Laws.

ARTICLE VI

BY-LAWS

The Society shall have power and authority to ordain, establish, alter and repeal By-Laws, Rules and Regulations for its government.

ARTICLE VII

SEAL

The Seal of the Society shall contain a representation of a sailing vessel of the seventeenth century, and around it the name of the Society, and the words, "Plymouth, 1620," and "New York, 1894."

ARTICLE VIII

CERTIFICATES, INSIGNIA, ETC.

The certificate, insignia, rosette, and flag shall be those selected and approved by the General Society, with the name of our State and the date of our organization appearing upon them.

ARTICLE IX

AMENDMENTS

Any proposed amendment to this Constitution must be presented in writing at a stated or special meeting of the Society; it shall thereupon be read and filed with the Secretary. The Secretary shall send out with the notice of the regular or special meeting at which such proposed amendment or amendments are to be acted on, a copy of all such proposed amendments. A two-thirds vote of all the members present shall be required for the adoption of any amendment.

BY-LAWS

ARTICLE I

MEMBERSHIP

Sec. 1.—Application for membership in this Society shall be made in writing on the preliminary application blanks furnished by the General Society, in accordance with Article III of its Constitution.

Sec. 2.—Such application must contain the autograph name of the applicant, and of at least two members of the Society, not officers or Assistants, who shall vouch for the applicant by sending letters of recommendation of the applicant to the chairman of the Membership Committee.

Sec. 3.—Each application must first be acted upon by the Membership Committee, which must satisfy itself regarding the applicant's moral and social eligibility to become a member of the Society.

Sec. 4.—It shall be the duty of the Membership Committee to send to each member of the Board of Assistants, a list of the names of applicants which have been favorably passed by them and which they are to propose at the next meeting of the Board. Such notice to be sent at least two weeks before such meeting.

Sec. 5.—These applicants shall then at such meeting of the Board, be voted on. Three negative votes shall reject any candidate, and none shall be declared approved who shall not receive a majority of the whole Board.

In case there is a quorum, but not a majority, of the members of the Board of Assistants present at any meeting the

Secretary by resolution may be instructed to secure, subsequent to the meeting, sufficient written ballots from absentees, if possible, to make the total number of votes cast for applicants "a majority vote of the whole board," but in this event if any absentee desire to vote against any applicant the Secretary shall also receive and record such vote.

SEC. 6.—To the applicants thus approved by the Board of Assistants, final pedigree papers shall then be issued.

SEC. 7.—All the pedigree papers shall be examined by the Historian, and on his report to the Board of Assistants that he has found the pedigree papers of any applicant to be correct, the Board of Assistants shall declare such applicant elected a member of the Society, unless in the meantime some fact has been brought to his attention which would make the applicant an undesirable member.

SEC. 8.—Every approval shall be void unless the final pedigree papers shall be returned to the Historian properly filled out within six months after the Secretary, on the direction of the Board, shall have sent same to the applicant. And every election shall be void unless the party shall pay the entrance fee and dues for the current year within sixty days after receipt of bill for the same from the Treasurer.

SEC. 9.—No person who has been rejected or whose name has been withdrawn, shall be acted upon within a period of one year.

SEC. 10.—Resignations shall be presented to the Secretary in writing, and if all indebtedness has been liquidated, shall take effect at once.

SEC. 11.—All persons residing in the State of New York desiring to join the Society of Mayflower Descendants, shall do so through this State Society. After having joined the Society in the State of New York, however, a member may join any other State Society.

ARTICLE II

MEETINGS

Sec. 1.—The Annual Meeting shall be held in the City of New York, on the twenty-first day of November, the anniversary of the signing of "The Compact" on the "Mayflower," except only when that date shall fall on a Sunday or legal holiday, when the Annual Meeting shall be held on the day following, the hour and place to be determined by the Board of Assistants.

Sec. 2.—A regular semi-annual meeting of the Society shall be held on the twenty-first day of May in each year, or on the day following when that date shall fall on Sunday or a legal holiday.

Sec. 3.—Special meetings of the Society may be held at any specified time and place at the call of the Governor, or upon the written request of twenty-five members. The object of such special meeting must be stated in the notice.

Sec. 4.—The Board of Assistants shall hold a regular meeting on the first Wednesday of each month, except during the months of June, July and August, at such hours and place as they may determine. Special meetings of the Board of Assistants may be called by the Governor, or upon the written request of three of its members. Notice of such special meetings must be given as provided for regular meetings, and such notice must state the object of the special meeting.

Sec. 5.—Three days' notice in writing shall be given of all meetings of the Board of Assistants and seven days' notice of all meetings of the Society. Such notice shall be mailed to the address of the several members as they appear on the books of the Society.

Sec. 6.—At all regular or special meetings of the Society twenty-five members shall constitute a quorum for the trans-

action of business. At all meetings of the Board of Assistants five of the members shall constitute a quorum.

SEC. 7.—The order of business at all stated meetings of the Society shall be:

1. Calling the Roll.
2. Reading of Minutes of Previous Stated and Intervening Special Meetings.
3. Communications.
4. Nomination and Election of Officers.
5. Reports of Officers.
6. Reports of Committees.
7. Deferred Business.
8. New Business.
9. Closing Exercises.
10. Adjournment.

ARTICLE III

ELECTION OF OFFICERS

SEC. 1.—The Board of Assistants shall at their regular meeting in September appoint a nominating committee of five members of the Society, which committee shall name candidates for the offices to be filled at the Annual Meeting of the Society.

The ticket named by the nominating committee shall be printed and mailed by the Secretary to each member of the Society at least two weeks before the Annual Meeting.

Any member of the Society may also be placed in nomination for any office by five members of the Society, but all such nominations must be communicated to the Secretary by a notice in writing signed by the members making the nomination at least one week before the Annual Meeting.

SEC. 2.—A vacancy in any office shall be filled by the Board of Assistants for the unexpired portion of the term.

SEC. 3.—Elections shall be by secret ballot; a plurality vote of members present shall determine the choice.

MANOR HOUSE AT SCROOBY

WHERE ELDER WILLIAM BREWSTER LIVED

SEC. 4.—The persons elected shall enter upon the offices immediately after the meeting at which they were chosen, and hold the same until the next Annual Meeting or until the election and qualification of their successors.

SEC. 5.—Cumulative voting shall not be permitted at any election.

ARTICLE IV

DUTIES OF OFFICERS

SEC. 1.—It shall be the duty of the Governor to preside at all meetings of the Society and the Board of Assistants, and perform such other duties as pertain to the chief officer of an organization. The Governor shall be, ex-officio, a member of all committees.

SEC. 2.—It shall be the duty of the Deputy Governor to exercise all the functions of the office of Governor during the absence or disability of the Governor.

SEC. 3.—The Captain shall carry out all orders of the Governor or the Society, and act as Marshal at parades and on occasions of ceremony.

SEC. 4.—It shall be the duty of the Elder to officiate when called upon at any meeting of the Society. He shall have been ordained as an elder, bishop, minister, or deacon of a Christian church.

SEC. 5.—It shall be the duty of the Secretary to record the proceedings of the Society and of the Board, and to keep complete lists of all the members; to notify members of their election, and to notify members of the Society and the Board of Assistants of all meetings to be held; to make whatever notices and communications may be required by order of the Society or of the Governor, and in general to perform all duties usually appertaining to such office.

He shall be the Keeper of the Seal of the Society, and custodian of all blank application papers.

Sec. 6.—It shall be the duty of the Treasurer to take charge of all funds belonging to the Society; to keep suitable books of account; to charge, collect and receive all fees and dues and all other moneys payable to the Society; to make all necessary disbursements upon approval of the Finance Committee; to report the condition of the treasury at all stated meetings of the Board of Assistants.

He shall see that members of the Society, who desire them, are provided with the certificates, insignia and rosettes furnished by the General Society at the price established by the General Society's Board of Assistants.

Sec. 7.—The Historian shall examine and report upon all pedigree papers of applicants. He shall keep a detailed record of all celebrations of the Society, and file all documents, papers and speeches. He shall keep a record of all certificates signed by him, and do any other work assigned him by the Board of Assistants.

Sec. 8.—The Surgeon shall have been duly admitted to the practice of medicine. He shall be under the orders of the Governor and Board of Assistants.

ARTICLE V

BOARD OF STANDING COMMITTEES

Sec. 1.—The Board of Assistants shall have general charge and direction of the affairs of the Society. They shall fill vacancies among the officers for the balance of the term. They shall appoint the following Standing Committees:

Membership, Publication, Finance, Entertainment, Exercises, Room and Property, Library, and Genealogy. One of the Assistants shall be Chairman of each Standing Committee, and the additional members may be selected from the membership at large. They shall fill all vacancies occurring in committees. All committees shall make regular reports through their Chairman to each regular meeting of the Board

of Assistants. The Standing Committees shall each consist of not less than five members as the Board of Assistants may determine. New Standing Committees must be appointed by the Board of Assistants after each Annual Meeting.

Sec. 2.—The Membership Committee shall meet once in each month at a time and place designated by the Chairman. Special meetings may also be called whenever papers or business shall require action. It shall receive and consider, in executive session, all nominations for membership, preliminary applications and communications relating thereto, and report their conclusions to the Board of Assistants.

Sec. 3.—The Standing Committees shall receive and act upon all matters pertaining to the business of the Society, usually comprehended in the work of such committees.

Sec. 4.—Special Committees shall attend to the work to which they were assigned by their appointment.

ARTICLE VI

ENTRANCE FEES AND DUES

Sec. 1.—All members shall, within sixty days after being notified of their election, pay to the Treasurer an entrance fee of Ten Dollars, and the dues for the current year. The annual dues shall be Five Dollars, payable on the first day in January in each year.

Sec. 2.—After any member has continued in membership for the period of five years a payment at one time of Fifty Dollars shall constitute such member a life member with all rights and privileges of membership, but such member shall be exempt from dues thereafter.

Sec. 3.—If any applicant for membership in this Society has heretofore paid an entrance fee into any Society of Mayflower Descendants, the amount so paid shall be credited in full or on account of the entrance fee required herein.

ARTICLE VII

PERMANENT FUND

SEC. 1.—There shall be a Permanent Fund, which shall consist of the funds now held and invested, and of additions thereto, made as hereafter provided, which fund shall be kept invested by the Treasurer under the direction of the Board of Assistants, and only the income thereof shall be expended for the ordinary uses of the Society.

SEC. 2.—All sums received for entrance fees and all payments for life memberships shall be added to the Permanent Fund, together with such other sums as the Board of Assistants may appropriate for that purpose.

SEC. 3.—None of the principal of the Permanent Fund shall be expended for any purpose until a resolution authorizing such expenditures shall have been proposed and adopted by the Society in the same form and manner that amendments to these By-Laws are required to be made.

ARTICLE VIII

AMENDMENTS OR ALTERATIONS OF THE BY-LAWS

Amendments, alterations and additions to these By-Laws shall be made in the same manner as amendments and changes of the Constitution.

Any section of these By-Laws may be suspended for a special purpose at any time, by an unanimous vote of the members present at a meeting of the Society.

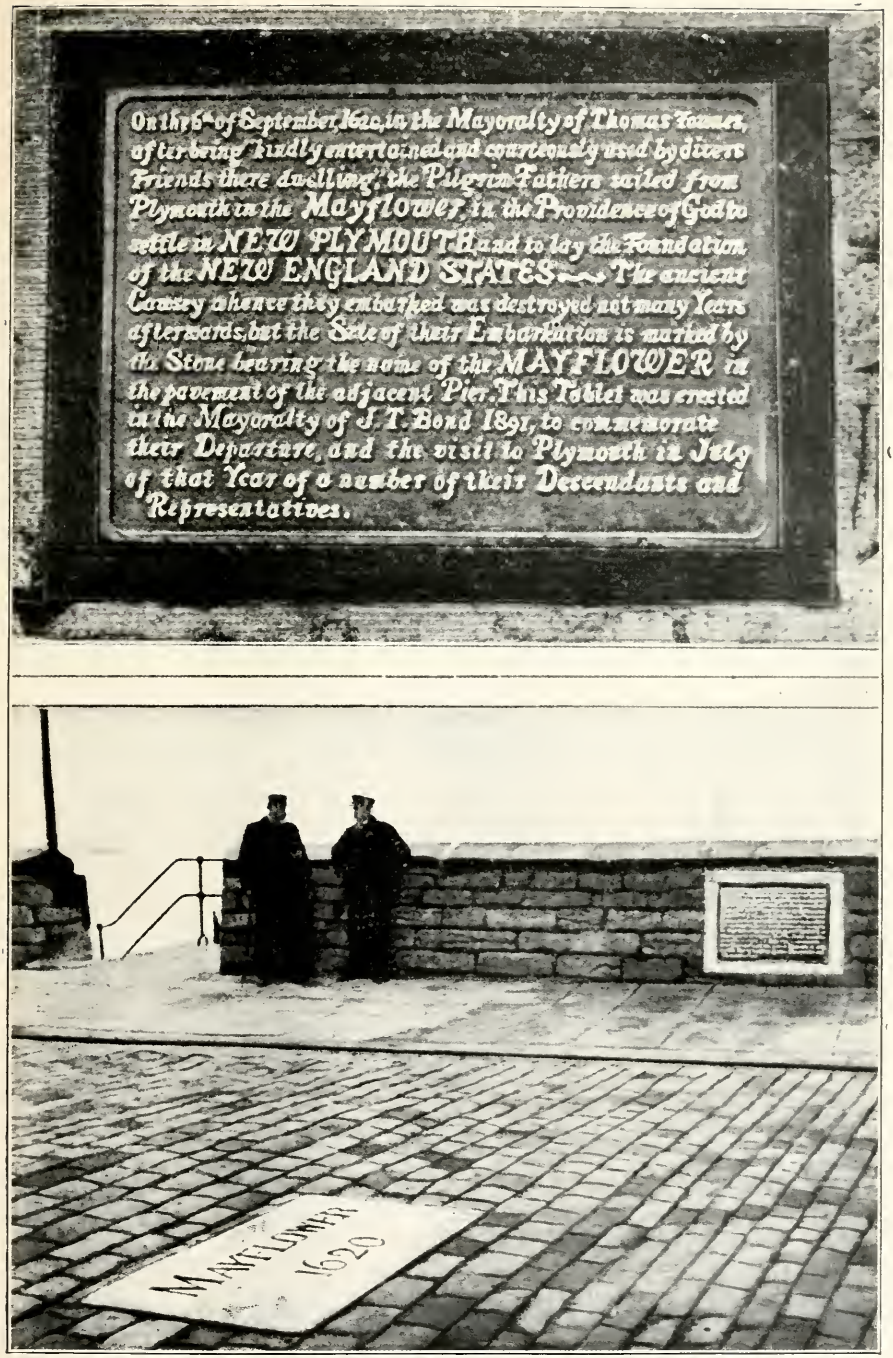

COMMEMORATIVE STONE AND TABLET ON THE BARBICAN
PLYMOUTH, ENGLAND

RESOLUTION

PASSED BY THE BOARD OF ASSISTANTS

JANUARY 4TH, 1911.

RESOLVED, That no officer of this Society shall receive any pay or reward for services as such officer.

PROPOSED AMENDMENTS

TO BE VOTED ON AT THE ANNUAL MEETING, NOV. 21, 1912.

Amend Article II, Sec. 2, Constitution, by adding:

but no rebate shall be paid in any year, to any State Association, until fifteen members of such Association have paid their dues for that year.

Amend Article VI, Sec. 2, By-Laws, to read:

The payment at one time of the sum of One hundred dollars, by any person elected to membership, and who shall have duly qualified by paying the initiation fee, shall constitute such person a Life Member, with all the rights of membership, and such member shall be exempt from the payment of annual dues.

Any member elected prior to January 1, 1913, and who may elect to make the required payment and become a Life Member, shall be credited towards that payment, with the amount already paid, in consecutive annual dues, provided that such amount so credited shall not, in any case, exceed the sum of Fifty Dollars.

Amend Article VI, Sec. 1, By-Laws, by adding:

Any member who on July 1st of any year has not paid the annual dues for that year shall be considered in arrears and not in good standing, and shall be suspended from the privileges and honors of the Society until the arrears are paid.

To the Members of the Society of Mayflower Descendants in the State of New York:

Your Library Committee congratulate you on having a Room so comfortably furnished and conveniently equipped, and with a Library with so many valuable and well chosen books. But more are needed, especially published records of families in Massachusetts, Rhode Island and Connecticut, and as the Library fund has been nearly all expended, we earnestly solicit contributions, however small.

1134261

FORM OF A BEQUEST

I give and Bequeath to the "Society of Mayflower Descendants in the State of New York," incorporated by the Legislature of New York in the year 1895, the sum of $.....

to be applied to the uses and purposes of the said Society.

ROSETTE

THE OFFICIAL INSIGNIA

the Society unless in the meantime something prejudicial has been learned.

The Society will notify all Applicants of their election. The Initiation fee and dues must be paid within sixty days or the election will be void.

Initiation fee $10.00 Annual dues $5.00

Every approval by the Membership Committee will be void unless the final pedigree papers are returned to the Historian properly executed within six months after same shall have been sent to the Applicant.

If Applicant is descended from more than one Mayflower Ancestor one name only should be used in making the preliminary application.

Blanks for proof of additional lines of eligibility will be furnished by the Secretary after election to membership. These supplemental blanks must be executed in the same manner as originals, and accompanied by a filing fee of One Dollar.

Certificates of Membership, Insignia and Rosette Buttons can be secured by Members upon application to the Secretary. Certificates, framed, $6.50; unframed, $3.00; Insignia, $12.00; Rosette Buttons, 25c. Remittance must accompany application.

RICHARD HENRY GREENE

FOUNDER

MEMBERSHIP

General No.	State No.		
1317	522	ADAMS, WILLIAM M.	Brooklyn, N. Y.

Eighth in descent from William Bradford

1469	556	ALBERTSON, FLORENCE EDITH (Romer)	Rochester, N. Y.

MRS. CHARLES CARROLL ALBERTSON

Ninth in descent from William Brewster
Ninth in descent from Mary (——) Brewster

409	241	ALDEN, ADELBERT H. *Life Member*	New York City

Eighth in descent from John Alden
Ninth in descent from William Mullins
Ninth in descent from Alice (——) Mullins
Eighth in descent from Priscilla[2] Mullins

2838	891	ALDEN, CAROLOS COOLIDGE	Buffalo, N. Y.

Eighth in descent from John Alden
Ninth in descent from William Mullins
Ninth in descent from Alice (——) Mullins
Eighth in descent from Priscilla[2] Mullins

2716	850	ALDEN, JOHN FERRISS	Rochester, N. Y.

Seventh in descent from John Alden
Eighth in descent from William Mullins
Eighth in descent from Alice (——) Mullins
Seventh in descent from Priscilla[2] Mullins

General No.	State No.		
2717	851	ALDEN, JOHN	Rochester, N. Y.

Eighth in descent from John Alden
Ninth in descent from William Mullins
Ninth in descent from Alice (——) Mullins
Eighth in descent from Priscilla[2] Mullins

600 308 ALDEN, MABEL CRAFT (Thayer)
Larchmont, N. Y.

MRS. ADELBERT H. ALDEN

Eighth in descent from John Alden
Ninth in descent from William Mullins
Ninth in descent from Alice (——) Mullins
Eighth in descent from Priscilla[2] Mullins

2718 852 ALDEN, MARY BOQUE Rochester, N. Y.

Eighth in descent from John Alden
Ninth in descent from William Mullins
Ninth in descent from Alice (——) Mullins
Eighth in descent from Priscilla[2] Mullins

3131 968 ALDEN, RUTH WESTON Rochester, N. Y.

Eighth in descent from John Alden
Ninth in descent from William Mullins
Ninth in descent from Alice (——) Mullins
Eighth in descent from Priscilla[2] Mullins

3529 1068 ALLEN, GEORGE WALTON HOLKER
Cazenovia, N. Y.

Ninth in descent from William Bradford

General No.	State No.	
3140	523	ALLEN, HENRY TROWBRIDGE Farmington, Conn. Ninth in descent from William Bradford Eighth in descent from Francis Cooke
2661	829	ALLERTON, ADELAIDE HERSOM Mount Vernon, N. Y. Ninth in descent from Isaac Allerton Ninth in descent from Mary (Norris) Allerton Eighth in descent from Mary[2] Allerton Tenth in descent from Francis Cooke Ninth in descent from John[2] Cooke Ninth in descent from Richard Warren Ninth in descent from Richard Warren Tenth in descent from Richard Warren Tenth in descent from William Brewster Tenth in descent from Mary (——) Brewster Ninth in descent from Isaac Allerton
6	6	ALLERTON, WALTER SCOTT *Founder* New York City Eighth in descent from Isaac Allerton Eighth in descent from Isaac Allerton Eighth in descent from Mary (Norris) Allerton Seventh in descent from Mary[2] Allerton Ninth in descent from William Brewster Ninth in descent from Mary (——) Brewster Ninth in descent from Francis Cooke Eighth in descent from John[2] Cooke Eighth in descent from Richard Warren Eighth in descent from Richard Warren Ninth in descent from Richard Warren

HENRY ELIAS HOWLAND

GOVERNOR, NOVEMBER 22, 1895

General No.	State No.	
747	342	ATWOOD, HORACE FRANKLIN Rochester, N. Y. Eighth in descent from Stephen Hopkins Seventh in descent from Constance[2] Hopkins Ninth in descent from Stephen Hopkins Eighth in descent from Giles[2] Hopkins Eighth in descent from Degory Priest
703	937	ATWOOD, MARY FRANCES Rochester, N. Y. Eighth in descent from Stephen Hopkins Seventh in descent from Constance[2] Hopkins Eighth in descent from Giles[2] Hopkins Ninth in descent from Stephen Hopkins Eighth in descent from Degory Priest
1912	678	AUSTIN, SARAH LOUISE (Ferris) Buffalo, N. Y. MRS. ARTHUR WILLIAM AUSTIN *Life Member* Ninth in descent from Francis Cooke Eighth in descent from John[2] Cooke Tenth in descent from Francis Cooke Ninth in descent from John[2] Cooke Ninth in descent from John Alden Tenth in descent from William Mullins Tenth in descent from Alice (——) Mullins Ninth in descent from Priscilla[2] Mullins Ninth in descent from Thomas Rogers Ninth in descent from Richard Warren Tenth in descent from Richard Warren
3091	954	AVERY, JAMES CARRINGTON Auburn, N. Y. Ninth in descent from William Brewster

General No.	State No.		
4	4	BACKUS, J. BAYARD *Founder*	New York City

Ninth in descent from William Bradford

283	203	BACON, BESSIE (Simpkins) MRS. GORHAM BACON	New York City

Eighth in descent from Isaac Allerton
Eighth in descent from Mary (Norris) Allerton
Seventh in descent from Mary[2] Allerton

173	163	BACON, GORHAM, M.D.	New York City

Eighth in descent from John Alden
Ninth in descent from William Mullins
Ninth in descent from Alice (——) Mullins
Eighth in descent from Priscilla[2] Mullins
Eighth in descent from John Howland
Ninth in descent from John Tilley
Eighth in descent from Elizabeth[2] Tilley

1171	488	BACON, LEON BROOKS	Cleveland, Ohio

Eighth in descent from Myles Standish
Eighth in descent from John Alden
Ninth in descent from William Mullins
Ninth in descent from Alice (——) Mullins
Eighth in descent from Priscilla[2] Mullins
Eighth in descent from Henry Samson

72	72	BACON, ROSALIE	Bronxville, N. Y.

Ninth in descent from William Brewster
Ninth in descent from Mary (——) Brewster

General No.	State No.	
3164	973	BACON, SUSAN WILLIAMS (Randall) MRS. HENRY BACON Goshen, N. Y. Eighth in descent from Edward Winslow
70	70	BACON, WILLIAM POST HAWES New York City Ninth in descent from William Brewster Ninth in descent from Mary (——) Brewster
3547	1073	BAKER, DWIGHT BRAINARD Brooklyn, N. Y. Ninth in descent from William Brewster
3376	1036	BANNING, KENDALL New York City Eighth in descent from John Alden Ninth in descent from William Mullins Ninth in descent from Alice (——) Mullins Eighth in descent from Priscilla[2] Mullins
3397	1044	BARCLAY, BERTHA ADELAIDE (Fahys) New York City MRS. REGINALD GEORGE BARCLAY Tenth in descent from William Brewster
1918	679	BARNES, EDWARD New York City Eighth in descent from William Bradford
3277	1010	BARNES, SAMUEL DENHAM Seattle, Wash. Eighth in descent from William Bradford

General No.	State No.	
2953	922	BARNEY, HARRIET CLARK (Besse) (Patten) New York City MRS. NEWCOMB CUSHMAN BARNEY Ninth in descent from Richard Warren
92	92	BARNEY, LILLY COLLINS (Whitney) New York City MRS. CHARLES TRACY BARNEY Eighth in descent from William Bradford
1847	664	BARNEY, NEWCOMB CUSHMAN New York City Eighth in descent from Isaac Allerton Eighth in descent from Mary (Norris) Allerton Seventh in descent from Mary[2] Allerton
1665	603	BARNUM, EMMA BUELL (Paine) Minneapolis, Minn. MRS. JOHN THOMPSON BARNUM Ninth in descent from William Brewster Ninth in descent from Mary (——) Brewster Ninth in descent from Stephen Hopkins Tenth in descent from Constance Hopkins Eighth in descent from William Bradford
2899	906	BARRY, EMILY SOPHIA (Wait) New York City MRS. LYMAN FRANK BARRY Eighth in descent from Richard Warren
3400	1047	BARTHOLOMEW, JAMES RIPLEY New York City Eighth in descent from William Bradford

General No.	State No.		
636	319	BARTLETT, BEATRICE CYNTHIA BARNEY (Sturgis) MRS. PHILIP GOLDEN BARTLETT *Life Member* Ninth in descent from Isaac Allerton Ninth in descent from Mary (Norris) Allerton Eighth in descent from Mary[2] Allerton	New York City
96	96	BARTLETT, GEORGE FREDERICK HUNTER, M.D. Eighth in descent from William Brewster Eighth in descent from Mary (——) Brewster Seventh in descent from Love[2] Brewster	Buffalo, N. Y.
444	254	BARTLETT, PHILIP GOLDEN *Life Member* Ninth in descent from Richard Warren	New York City
2794	879	BEARDSLEY, MARIE LOUISE (Perry) MRS. BACKUS BRACE BEARDSLEY Eighth in descent from John Howland Ninth in descent from John Tilley Eighth in descent from Elizabeth[2] Tilley Eighth in descent from John Alden Ninth in descent from William Mullins Ninth in descent from Alice (——) Mullins Eighth in descent from Priscilla[2] Mullins	Utica, N. Y.
515	271	BELL, JARED WEED Eighth in descent from Richard Warren	New York City

General No.	State No.		
2836	889	BELL, JULIA (Greene) MRS. WILLIAM EDWIN BELL	York, Neb.

Eighth in descent from Richard Warren
Ninth in descent from John Howland
Tenth in descent from John Tilley
Ninth in descent from Elizabeth[2] Tilley

1509	569	BELLOWS, KATHERINE HURD WALLEY (Howland) MRS. JOSIAH GRAHAM BELLOWS	Walpole, N. H.

Sixth in descent from John Howland
Seventh in descent from John Tilley
Sixth in descent from Elizabeth[2] Tilley

2767	865	BENEDICT, LYDIA	Brooklyn, N. Y.

Ninth in descent from William Brewster
Ninth in descent from Mary (——) Brewster

3000	933	BENEDICT, RUSSELL	Brooklyn, N. Y.

Ninth in descent from Isaac Allerton
Ninth in descent from Mary (Norris) Allerton
Eighth in descent from Mary[2] Allerton
Eighth in descent from Remember[2] Allerton

1726	629	BERRY, RACHEL (Allerton) MRS. JOHN BENNINGTON BERRY	Oak Park, Ill.

Eighth in descent from Isaac Allerton
Eighth in descent from Isaac Allerton
Eighth in descent from Mary (Norris) Allerton
Seventh in descent from Mary[2] Allerton
Ninth in descent from William Brewster
Ninth in descent from Mary (——) Brewster

JOHN TAYLOR TERRY

GOVERNOR, NOVEMBER 22, 1899

General No.	State No.	
		BERRY, RACHEL (Allerton) Ninth in descent from Francis Cooke Eighth in descent from John[2] Cooke Ninth in descent from Richard Warren Eighth in descent from Richard Warren Eighth in descent from Richard Warren
3198	979	BETTYS, FREEMAN HOPKINS Rochester, N. Y. Eighth in descent from Stephen Hopkins Seventh in descent from Giles Hopkins
3338	1026	BILL, EDWARD LYMAN New Rochelle, N. Y. Ninth in descent from William Brewster
103	103	BISSELL, JAMES DOUGAL, M.D. New York City *Life Member* Eighth in descent from William Bradford
1801	652	BLACKMAN, WILLIAM WALDO, M.D. Brooklyn, N. Y. Seventh in descent from John Howland Eighth in descent from John Tilley Seventh in descent from Elizabeth[2] Tilley
3275	1008	BLANCHARD, SALLIE (Medbury) (Taylor) New York City MRS. JAMES ARMSTRONG BLANCHARD Eighth in descent from John Alden Ninth in descent from William Mullins Ninth in descent from Alice (——) Mullins Eighth in descent from Priscilla[2] Mullins

General No.	State No.		
3236	997	BONNEY, HOLBROOK	New York City

Eighth in descent from Francis Cooke

1170	487	BORCHERLING, MARY L. MORRIS (Ruxton)	Newark, N. J.

MRS. CHARLES BORCHERLING

Eighth in descent from William Bradford

3016	936	BORDEN, ELLEN LOUISA (Graves)	Wallkill, N. Y.

MRS. JOHN GAIL BORDEN

Seventh in descent from William Bradford

277	200	BOORMAN, CHARLOTTE JOHNSON (Sayre)	New York City

MRS. THOMAS HUGH BOORMAN

Ninth in descent from John Alden
Tenth in descent from William Mullins
Tenth in descent from Alice (——) Mullins
Ninth in descent fom Priscilla[2] Mullins
Ninth in descent from Francis Cooke

2516	800	BOSWELL, DR. FOSTER PARTRIDGE	Rochester, N. Y.

Ninth in descent from William Bradford

1867	669	BOURNE, JOSEPH BAKER *Life Member*	New York City

Tenth in descent from John Alden
Eleventh in descent from William Mullins
Eleventh in descent from Alice (——) Mullins
Tenth in descent from Priscilla[2] Mullins

General No.	State No.	
109	109	BOWERS, HENRY — Brooklyn, N. Y. Eighth in descent from Richard Warren Ninth in descent from John Alden Tenth in descent from William Mullins Tenth in descent from Alice (——) Mullins Ninth in descent from Priscilla[2] Mullins Ninth in descent from William Brewster Ninth in descent from Mary (——) Brewster Eighth in descent from Love[2] Brewster
3378	1038	BRAINARD, MARY GENEVIE (Green) Waterville, Oneida Co., N. Y. MRS. IRA DE WARRE BRAINARD Seventh in descent from John Alden Eighth in descent from William Mullins Eighth in descent from Alice (——) Mullins Seventh in descent from Priscilla[2] Mullins
168	158	BRAINARD, MARY JERUSHA (Bulkeley) Hartford, Conn. MRS. LEVERETT BRAINARD *Life Member* Ninth in descent from William Brewster Ninth in descent from Mary (——) Brewster
3444	1056	BREWER, ANNETTE (Fitch) Everett, Wash. MRS. ISAAC CURTIS BREWER Ninth in descent from William Bradford
2796	881	BREWSTER, ELISHA FRANKLIN Rochester, N. Y. Eighth in descent from William Brewster Seventh in descent from Love[2] Brewster Eighth in descent from Mary (——) Brewster

General No.	State No.	
60	60	BREWSTER, HENRY COLVIN Rochester, N. Y. Eighth in descent from William Brewster Eighth in descent from Mary (——) Brewster Seventh in descent from Love[2] Brewster Eighth in descent from John Howland Ninth in descent from John Tilley Eighth in descent from Elizabeth[2] Tilley
69	69	BREWSTER, JANE EUNICE Rochester, N. Y. Eighth in descent from William Brewster Eighth in descent from Mary (——) Brewster Seventh in descent from Love[2] Brewster Eighth in descent from John Howland Ninth in descent from John Tilley Eighth in descent from Elizabeth[2] Tilley
1106	469	BREWSTER, ISABEL ERSKINE (Parks) New York City MRS. SAMUEL DWIGHT BREWSTER Ninth in descent from Richard Warren Ninth in descent from John Howland Tenth in descent from John Tilley Ninth in descent from Elizabeth[2] Tilley
1105	468	BREWSTER, SAMUEL DWIGHT New York City Eighth in descent from William Brewster Eighth in descent from Mary (——) Brewster Seventh in descent from Love[2] Brewster Eighth in descent from William Bradford

General No.	State No.	
171	161	BREWSTER, WADSWORTH JACKSON Detroit, Mich. Eighth in descent from William Brewster Eighth in descent from Mary (——) Brewster Seventh in descent from Love[2] Brewster
402	234	BREWSTER, WALTER SHAW Brooklyn, N. Y. Ninth in descent from William Brewster Ninth in descent from Mary (——) Brewster
3077	950	BREWSTER, WILLIAM Hempstead, L. I., N. Y. Eighth in descent from William Brewster Eighth in descent from Mary (——) Brewster Seventh in descent from Love[2] Brewster
3394	1041	BREWSTER, WILLIAM BAILEY New York City Eighth in descent from William Brewster Seventh in descent from Love[2] Brewster
441	251	BROOKFIELD, KATE (Morgan) New York City MRS. WILLIAM BROOKFIELD Eighth in descent from William Brewster Eighth in descent from Mary (——) Brewster
2281	751	BROOKMAN, MARION (Prentice) New York City MRS. HENRY D. BROOKMAN Eighth in descent from Francis Cooke

General No.	State No.	
2579	809	BROOKS, FRANCES SARAH (Patten) Albany, N. Y. MRS. JONAS HAPGOOD BROOKS Ninth in descent from William Bradford
3261	1007	BROWN, ANNIE MAY (Thompson) New York City MRS. CHARLES EDWARD BROWN Tenth in descent from William Brewster Ninth in descent from John Tilley Eighth in descent from John Howland Eighth in descent from Elizabeth^2 Tilley
2152	716	BROWN, BESSIE ADELE Baltimore, Md. Eighth in descent from John Alden Ninth in descent from William Mullins Ninth in descent from Alice (——) Mullins Eighth in descent from Priscilla^2 Mullins
2118	712	BROWN, CHARLES FRANCIS Baltimore, Md. Eighth in descent from John Alden Ninth in descent from William Mullins Ninth in descent from Alice (——) Mullins Eighth in descent from Priscilla^2 Mullins
1442	547	BROWN, EDWARD WILLARD New York City Eighth in descent from John Howland Ninth in descent from John Tilley Eighth in descent from Elizabeth^2 Tilley

General No.	State No.		
2178	728	BROWN, HORACE	Baltimore, Md.
		Eighth in descent from John Alden	
		Ninth in descent from William Mullins	
		Ninth in descent from Alice (——) Mullins	
		Eighth in descent from Priscilla[2] Mullins	
2286	753	BROWN, JOHN BARKER	New York City
		Ninth in descent from William White	
		Ninth in descent from Susanna (Fuller) White	
		Eighth in descent from Peregrine[2] White	
		Ninth in descent from Richard Warren	
		Ninth in descent from William Brewster	
		Ninth in descent from Mary (——) Brewster	
		Eighth in descent from Love[2] Brewster	
518	274	BROWN, MARY ELIZABETH (Adams)	New York City
		MRS. JOHN CROSBY BROWN	
		Eighth in descent from William Bradford	
2526	801	BROWN, ORELLA DOTY	New York City
		Eighth in descent from Edward Doty	
1993	691	BROWNE, EDITH L. DEAKE	Portland, Me.
		Seventh in descent from Myles Standish	
1256	514	BROWNELL, SILAS BROWN	New York City
		Eighth in descent from John Tilley	
		Seventh in descent from John Howland	
		Seventh in descent from Elizabeth[2] Tilley	
67	67	BRUGGERHOF, LUCY (Otis)	Noroton, Conn.
		MRS. EDWARD EVERETT BRUGGERHOF	
		Eighth in descent from William Bradford	

General No.	State No.	
101	101	BRYANT PERCY, M.D. Rahway, N. J. *Life Member* Eighth in descent from John Howland Ninth in descent from John Tilley Eighth in descent from Elizabeth[2] Tilley
2900	907	BRYANT, WILLIAM SOHIER New York City Ninth in descent from Stephen Hopkins Eighth in descent from Constance[2] Hopkins
1373	536	BUBB, FRANCES HENRIETTA (Steele) Wilmington, Del. MRS. JOHN WILSON BUBB Seventh in descent from William Bradford
2835	888	BUBB, CLARA BREWSTER Wilmington, Del. Ninth in descent from William Brewster Ninth in descent from Mary (——) Brewster
1139	480	BUEL, ELIZABETH CYNTHIA (Barney) Litchfield, Conn. MRS. JOHN LAIDLAW BUEL Ninth in descent from Isaac Allerton Ninth in descent from Mary (Norris) Allerton Eighth in descent from Mary[2] Allerton
150	150	BULKELEY, MORGAN GARDNER Hartford, Conn. Ninth in descent from William Brewster Ninth in descent from Mary (——) Brewster

General No.	State No.	
1441	546	BULKLEY, KATHERINE LA RUE (Mellick) New York City MRS. LUCIUS DUNCAN BULKLEY Tenth in descent from Edward Fuller Tenth in descent from (——) (——) Fuller Ninth in descent from Samuel[2] Fuller
753	348	BULL, WILLIAM LANMAN New York City Eighth in descent from John Alden Ninth in descent from William Mullins Ninth in descent from Alice (——) Mullins Eighth in descent from Priscilla[2] Mullins
2177	727	BULLOCK, SUSAN JONES (Rich) Baltimore, Md. MRS. FRANCIS S. BULLOCK Sixth in descent from John Alden Seventh in descent from William Mullins Seventh in descent from Alice (——) Mullins Sixth in descent from Priscilla[2] Mullins
1721	624	BURKE, JAMES STRANAHAN *Life Member* Brooklyn, N. Y. Ninth in descent from John Tilley Eighth in descent from John Howland Eighth in descent from Elizabeth[2] Tilley Eighth in descent from Stephen Hopkins Seventh in descent from Constance[2] Hopkins
1919	680	BURKE, WILLIAM BARDWELL Rochester, N. Y. Ninth in descent from John Tilley Eighth in descent from John Howland Eighth in descent from Elizabeth[2] Tilley Eighth in descent from Stephen Hopkins Seventh in descent from Constance[2] Hopkins

General No.	State No.		
3207	984	BURR, WINTHROP	Lawrence, L. I., N. Y.
		Ninth in descent from James Chilton Eighth in descent from Mary Chilton	
3600	1082	BURT, GEORGE NOYES	Oswego, N. Y.
		Eighth in descent from William Bradford	
2263	746	BUSH, CHARLES HOMER	New York City
		Eighth in descent from William Bradford Ninth in descent from Thomas Rogers	
113	113	BUTLER, LOUISE TERRY (Collins)	New York City
		MRS. WILLIAM ALLEN BUTLER, JR. Ninth in descent from William Bradford	
2168	725	BUTTERFIELD, WILLIE (Dyer)	Evansville, Ind.
		MRS. ALGERNON SIDNEY BUTTERFIELD Eighth in descent from William Bradford	
1237	503	BUTTS, ADELINE ROBBINS (Hills)	Norwich, Conn.
		MRS. GEORGE COIT BUTTS Tenth in descent from James Chilton Tenth in descent from (——) (——) Chilton Ninth in descent from Mary^{2} Chilton	
2811	883	CALLAN, ESTELLA (Folts)	Ilion, N. Y.
		MRS. FRANK DEMOSTHENES CALLAN Ninth in descent from Francis Cooke Eighth in descent from John^{2} Cooke Ninth in descent from Richard Warren	

General No.	State No.	
2383	764	CARHART, MARION (Brookman) New York City MRS. AMORY SIBLEY CARHART *Life Member* Ninth in descent from Francis Cooke
3108	962	CARLETON, ISAAC OSGOOD Yonkers, N. Y. Eighth in descent from Edward Doty
760	355	CARTER, DR. COLIN SMITH New York City Ninth in descent from William Brewster Ninth in descent from Mary (——) Brewster
602	310	CHAMBERLIN, EMMA BARTLETT (Wing) Brunswick, Me. MRS. EUGENE G. CHAMBERLIN Ninth in descent from William Brewster Ninth in descent from Mary (——) Brewster Eighth in descent from Love[2] Brewster Ninth in descent from John Alden Tenth in descent from William Mullins Tenth in descent from Alice (——) Mullins Ninth in descent from Priscilla[2] Mullins Tenth in descent from James Chilton Tenth in descent from (——) (——) Chilton Ninth in descent from Mary[2] Chilton Ninth in descent from Francis Cooke Ninth in descent from Stephen Hopkins Ninth in descent from Elizabeth (——) Hopkins Ninth in descent from Myles Standish Ninth in descent from Richard Warren

General No.	State No.	
3343	1028	CHAPMAN, EDWIN NESBIT New York City Tenth in descent from Francis Cooke Ninth in descent from John Cooke Tenth in descent from Richard Warren Ninth in descent from John Alden Tenth in descent from Wm. Mullins Tenth in descent from Alice (——) Mullins Ninth in descent from Priscilla[2] Mullins
452	929	CHAPMAN, FANNY (Reed) Norwich, N. Y. MRS. ROSWELL CURTIS CHAPMAN Ninth in descent from William Bradford
3335	1023	CHASE, ELLA PORTER Brooklyn, N. Y. Ninth in descent from Richard Warren
2151	714	CHASE, SARAH LOUISE New York City *Life Member* Eighth in descent from Stephen Hopkins Seventh in descent from Giles[2] Hopkins
2381	762	CHAUDON, MARY EUGENIA (Hawkins) New York City MRS. ADOLPHE CHAUDON Tenth in descent from William Brewster Tenth in descent from Mary (——) Brewster
525	281	CHEESMAN, ALICE EUDOCIA (Foster) Denver, Col. MRS. WALTER SCOTT CHEESMAN Seventh in descent from Myles Standish

General No.	State No.	
1346	528	CHERRY, LINA VANDERGRIFT (Denison) Little Rock, Ark. MRS. LEWIS WILLIAMSON CHERRY Eighth in descent from John Howland Ninth in descent from John Tilley Eighth in descent from Elizabeth[2] Tilley
2575	808	CHESTER, ALDEN Albany, N. Y. Eighth in descent from William Brewster Eighth in descent from Mary (——) Brewster
2474	793	CHILDS, HARRY RUSSEL New York City Tenth in descent from Richard Warren
2473	792	CHILDS, WILLIAM HENRY New York City Ninth in descent from Richard Warren
1370	533	CHITTENDEN, MARY WARNER (Hill) New York City MRS. SIMEON BALDWIN CHITTENDEN Ninth in descent from John Howland Tenth in descent from John Tilley Ninth in descent from Elizabeth[2] Tilley
1010	434	CHURCH, ELIHU DWIGHT, JR. New York City Eighth in descent from Edward Fuller Eighth in descent from (——) (——) Fuller Seventh in descent from Samuel[2] Fuller

General No.	State No.		
3564	1074	CLARK, EDMUND DONGAN	Indianapolis, Ind.
		Eighth in descent from John Howland Ninth in descent from John Tilley Eighth in descent from Elizabeth[2] Tilley	
3601	1083	CLARK, FREDERICK HAMILTON	Yonkers, N. Y.
		Eighth in descent from Stephen Hopkins Seventh in descent from Constance[2] Hopkins Ninth in descent from William Brewster	
590	302	CLARK, HOMER PIERCE	St. Paul, Minn.
		Ninth in descent from William Brewster Ninth in descent from Mary (——) Brewster	
2917	911	CLARKE, JOHN MASON	Albany, N. Y.
		Eighth in descent from William Bradford	
1802	653	CLYDE, MARSHALL HILL	New York City
		Eleventh in descent from Thomas Rogers	
95	95	COE, HENRY CLARK, M.D.	New York City
		Seventh in descent from John Alden Eighth in descent from William Mullins Eighth in descent from Alice (——) Mullins Seventh in descent from Priscilla[2] Mullins	
3106	960	COLCORD, REV. SAMUEL	New York City
		Seventh in descent from Myles Standish	

General No.	State No.	
3485	1061	COLBURN, HATTIE (Leonard) Schnectady, N. Y. MRS. EDGAR GRAY COLBURN Eighth in descent from John Howland Ninth in descent from John Tilley Eighth in descent from Elizabeth[2] Tilley
39	39	COLLINS, CLARENCE LYMAN New York City Eighth in descent from William Bradford
1848	665	CONE, ROBERT BUCKLAND New York City Tenth in descent from Stephen Hopkins Ninth in descent from Constance[2] Hopkins Ninth in descent from John Howland Tenth in descent from John Tilley Ninth in descent from Elizabeth[2] Tilley
1838	709	COOK, FLORENCE (Bradford) New York City MRS. GEORGE C. COOK Eighth in descent from William Bradford
3204	982	COOK, LENA MARIANNE (Fahys) New York City MRS. HENRY FRANCIS COOK Tenth in descent from William Brewster
742	597	COPELAND, CHARLES Wilmington, Del. Ninth in descent from John Alden Tenth in descent from William Mullins Tenth in descent from Alice (——) Mullins Ninth in descent from Priscilla[2] Mullins Ninth in descent from Myles Standish

General No.	State No.		
1012	435	COX, JACOB DOLSON *Life Member* Tenth in descent from William Brewster Tenth in descent from Mary (——) Brewster	Cleveland, Ohio
2428	781	CRAGG, MARY ELIZA (Dowd) MRS. CHARLES EDWIN CRAGG Ninth in descent from William Mullins Eighth in descent from John Alden Ninth in descent from Alice (——) Mullins Eighth in descent from Priscilla^2 Mullins	Huntington, L. I.
3244	998	CRAIN, THOMAS CROWELL TAYLOR Eighth in descent from John Howland Ninth in descent from John Tilley Eighth in descent from Elizabeth^2 Tilley	New York City
1039	452	CRANE, ELSIE SCHUYLER Eighth in descent from Isaac Allerton Eighth in descent from Mary (Norris) Allerton Seventh in descent from Mary^2 Allerton	New York City
1206	495	CRANE, FRANK WARREN Eighth in descent from Thomas Rogers Seventh in descent from Joseph^2 Rogers	New York City
1168	485	CRANE, WARREN CADY Seventh in descent from Thomas Rogers Sixth in descent from Joseph^2 Rogers	New York City

WILLIAM WINTON GOODRICH

GOVERNOR, NOVEMBER 21, 1901

General No.	State No.	
3279	1012	CRAVATH, ALICE MAUD (Baldwin) New York City MRS. ERASTUS MILO CRAVATH Ninth in descent from William Bradford
1825	842	CREELMAN, ALICE LEFFINGWELL (Buel) New York City MRS. JAMES CREELMAN Ninth in descent from William Bradford
368	222	CRONKHITE, RUTH (Minton) New York City MRS. ELISHA PACKER CRONKHITE Ninth in descent from William Brewster Ninth in descent from Mary (——) Brewster
976	415	CURTIS, CHARLOTTE (Bancroft) Albany, N. Y. MRS. FREDERICK COLTON CURTIS
1033	446	CURTIS, FREDERICK COLTON, M.D. Albany, N. Y. Ninth in descent from William Brewster Ninth in descent from Mary (——) Brewster
693	544	CUTLER, GRACE (Dennis) Hartford, Conn. MRS. RALPH WILLIAM CUTLER Ninth in descent from William Bradford
235	189	CZAYKOWSKAI, EDITH LYMAN (Collins) New York City COMTESSE RECLAID CZAYKOWSKAI Ninth in descent from William Bradford

General No.	State No.		
36	36	DAVIS, HOWLAND	New York City
		Eighth in descent from William White Eighth in descent from Susanna (Fuller) White Seventh in descent from Peregrine[2] White	
2955	924	DAVISON, JOHN MASON	Pittsford, N. Y.
		Eighth in descent from William Bradford	
556	296	DAY, ROBERT WEBSTER	Buffalo, N. Y.
		Eighth in descent from William Bradford	
2464	786	DEAN, EVELINA BENBRIDGE	New York City
		Eighth in descent from Thomas Rogers	
1619	593	DECKER, CATHERINE WHITING (Stowers) MRS. AUSTIN MOORE DECKER	Scranton, Pa.
		Eighth in descent from William Bradford	
852	388	DEITZ, LEWIS	Albany, N. Y.
		Seventh in descent from John Alden Eighth in descent from William Mullins Eighth in descent from Alice (——) Mullins Seventh in descent from Priscilla[2] Mullins	
3151	971	DE LA MATER, FLORENCE MABEL (Thayer) MRS. MERTON ERVING DE LA MATER	Chappaqua, N. Y.
		Ninth in descent from Stephen Hopkins Eighth in descent from Giles Hopkins	

General No.	State No.	
675	334	DENNETT, AGEMA VILLETTE (Wheeler) New York City MRS. ROGER HERBERT DENNETT Ninth in descent from John Alden Tenth in descent from William Mullins Tenth in descent from Alice (——) Mullins Ninth in descent from Priscilla[2] Mullins
2179	729	DENNIS, REV. JAMES SHEPARD, D.D. Montclair, N. J. Eighth in descent from William Bradford
1582	590	DENNIS, WARREN EGERTON New York City Eighth in descent from William Bradford
2208	736	DERBY, MARGARET (Stewart) Sandy Hill, N. Y. MRS. JOHN HAMILTON DERBY Ninth in descent from Edward Fuller Ninth in descent from (——) (——) Fuller Eighth in descent from Samuel[2] Fuller
3105	959	DICKERMAN, KATHARINE HINMAN Kearney, Neb. Ninth in descent from William Bradford
1705	622	DICKINSON, HORACE EDWARD New York City Eighth in descent from Richard Warren

General No.	State No.	
2191	731	DICKSON, KATHERINE GRISWOLD (Pratt) (Winchester) New York City MRS. DAVID JUDKINS DICKSON Eighth in descent from Edward Doty
84	84	DIMOCK, SUSAN CORNELIA (Whitney) New York City MRS. HENRY FARNUM DIMOCK Eighth in descent from William Bradford
980	419	DITSON, CHARLES HEALY New York City Ninth in descent from William Bradford
635	318	DOANE, MARGUERITE TREAT Cincinnati, Ohio MRS. GEORGE WHITE DOANE Tenth in descent from Stephen Hopkins Ninth in descent from Constance[2] Hopkins Tenth in descent from William Brewster Tenth in descent from Mary (——) Brewster Tenth in descent from John Howland Eleventh in descent from John Tilley Tenth in descent from Elizabeth[2] Tilley
3598	1080	DODGE, ANNE New York City Eighth in descent from William Bradford
1930	686	DONAGHE, SUSAN BOYLSTON (Richardson) Morristown, N. J. MRS. WILLIAM RICE DONAGHE Seventh in descent from John Howland Eighth in descent from John Tilley Seventh in descent from Elizabeth[2] Tilley

REV. RODERICK TERRY, D.D.

GOVERNOR, NOVEMBER 21, 1903

General No.	State No.	
179	169	DORSEY, ISABEL (Lovell) Madison, N. J. MRS. GRAFTON DUVALL DORSEY Eighth in descent from John Howland Ninth in descent from John Tilley Eighth in descent from Elizabeth[2] Tilley
88	88	DOTY, PAUL AARON LANGEVIN St. Paul, Minn. Seventh in descent from Edward Doty
3090	953	DOW, HARRIETT ELMINA (Brown) Rochester, N. Y. MRS. FRANK FOWLER DOW Ninth in descent from Stephen Hopkins Eighth in descent from Constance Hopkins
2461	783	DOWD, JOSEPH New York City Ninth in descent from William Mullins Ninth in descent from Alice (——) Mullins Eighth in descent from John Alden Eighth in descent from Priscilla[2] Mullins
3226	987	DOWD, WILLIAM BABCOCK New York City Eighth in descent from John Alden Ninth in descent from William Mullins Ninth in descent from Alice (——) Mullins Eighth in descent from Priscilla[2] Mullins
2702	839	DOWLING, DR. JOSEPH IVIMEY Albany, N. Y. Tenth in descent from Francis Cooke

General No.	State No.	
782	682	DOWNES, FRANCES WILHEMINA (Brown) New York City MRS. CHARLES THOMPSON DOWNES Eighth in descent from Myles Standish
3566	1076	DUFFIELD, KATHERINE NASH (Greenleaf) New York City MRS. HOWARD DUFFIELD Ninth in descent from Stephen Hopkins Tenth in descent from Constance[2] Hopkins
2951	920	DUTCHER, WILLIAM New York City Tenth in descent from Edward Fuller Ninth in descent from Samuel[2] Fuller Ninth in descent from Samuel[2] Fuller Tenth in descent from (——) (——) Fuller
678	337	DUTTON, WILLIAM DALLIBA New York City Ninth in descent from William Brewster Ninth in descent from Mary (——) Brewster Eighth in descent from Love[2] Brewster
1015	438	EAMES, STEWART WOODFORD New York City Tenth in descent from John Alden Eleventh in descent from William Mullins Eleventh in descent from Alice (——) Mullins Tenth in descent from Priscilla[2] Mullins

General No.	State No.	
637	320	EDWARDS, SARA KATHERINE (Hiller) New York City MRS. CHARLES ATWOOD EDWARDS *Life Member* Eighth in descent from James Chilton Eighth in descent from (——) (——) Chilton Seventh in descent from Mary[2] Chilton
2849	892	ELLIS, JOHN McEWAN New York City Tenth in descent from William Bradford
630	313	ELLSWORTH, WILLIAM WEBSTER New York City Eighth in descent from William Bradford
81	81	ELWOOD, MARY LOUISE (Cheney) Rochester, N. Y. MRS. GEORGE MAY ELWOOD Eighth in descent from William Bradford
1557	585	ELY, ALFRED New York City *Life Member* Ninth in descent from William Brewster Ninth in descent from Mary (——) Brewster Eighth in descent from Love[2] Brewster
633	316	ELY, GRACE (Keller) Buffalo, N. Y. MRS. WILLIAM CARYL ELY Tenth in descent from John Alden Eleventh in descent from William Mullins Eleventh in descent from Alice (——) Mullins Tenth in descent from Priscilla[2] Mullins Tenth in descent from Thomas Rogers Tenth in descent from Richard Warren

General No.	State No.		
1887	675	ELY, KATE (Moss) MRS. HENRY OLIVER ELY Ninth in descent from William White Ninth in descent from Susanna (Fuller) White Eighth in descent from Peregrine[2] White	Binghamton, N. Y.
2898	905	ENOS, MARIAN JOSEPHINE (Harlow) MRS. ARTHUR BENJAMIN ENOS Tenth in descent from Richard Warren	Rochester, N. Y.
807	377	EVANS, HENRY *Life Member* Tenth in descent from William Bradford	New York City
2153	717	FAILE, SARAH CHESTER (Crane) MRS. CHARLES VALENTINE FAILE Eighth in descent from Isaac Allerton Eighth in descent to Mary (Norris) Allerton Seventh in descent from Mary[2] Allerton	New York City
3417	1052	FAHYS, GEORGE ERNEST Tenth in descent from William Brewster	New York City
3203	981	FAHYS, MARIA L'HOMMEDIEU (Payne) MRS. JOSEPH FAHYS Ninth in descent from William Brewster	Sag Harbor, L. I., N. Y.
592	303	FARNAM, CHARLES HENRY *Life Member* Eighth in descent from John Howland Ninth in descent from John Tilley Eighth in descent from Elizabeth[2] Tilley	New Haven, Conn.

General No.	State No.	
2374	755	FARNHAM, DWIGHT THOMPSON Binghamton, N. Y. Ninth in descent from Myles Standish Ninth in descent from John Alden Tenth in descent from William Mullins Tenth in descent from Alice (——) Mullins Ninth in descent from Priscilla[2] Mullins
522	278	FARNHAM, LE ROY DWIGHT, M.D. Binghamton, N. Y. Eighth in descent from Myles Standish Eighth in descent from John Alden Ninth in descent from William Mullins Ninth in descent from Alice (——) Mullins Eighth in descent from Priscilla[2] Mullins
2395	775	FELT, ANNA IRENE (Hewitt) Brooklyn, N. Y. MRS. JOSEPH POLLARD FELT Eighth in descent from William Brewster Eighth in descent from Mary (——) Brewster
319	210	FIELDS, ANNA GRISWOLD (Alden) New Haven, Conn. MRS. WILLIAM T. FIELDS Seventh in descent from John Alden Eighth in descent from William Mullins Eighth in descent from Alice (——) Mullins Seventh in descent from Priscilla[2] Mullins
820	384	FISHER, MARY ANTOINETTE Brooklyn, N. Y. Ninth in descent from William Brewster Ninth in descent from Mary (——) Brewster

General No.	State No.	
2922	916	FISHER, OLIVER LAFAYETTE Troy, N. Y. Seventh in descent from Francis Eaton Sixth in descent from Samuel Eaton Seventh in descent from Sarah (——) Eaton
3129	967	FITCH, ABIGAIL HETZEL Croton Falls, N. Y. Tenth in descent from William Brewster
1730	633	FITCH, ASHBEL PARMELEE, JR. New York City Ninth in descent from William Bradford Ninth in descent from William Bradford Tenth in descent from William Bradford Eighth in descent from John Howland Ninth in descent from John Tilley Eighth in descent from Elizabeth[2] Tilley Tenth in descent from Richard Warren
664	323	FITCH, ELIZABETH ADELIA (Cross) New York City MRS. ASHBEL PARMELEE FITCH Eighth in descent from William Bradford Eighth in descent from William Bradford Ninth in descent from William Bradford
3225	986	FITCH, GRAHAM DENBY Croton Falls, N. Y. Tenth in descent from William Brewster
2591	816	FITCH, WINCHESTER New York City Ninth in descent from William Bradford Tenth in descent from William Brewster Tenth in descent from Mary (——) Brewster Tenth in descent from William Brewster Tenth in descent from Mary (——) Brewster

General No.	State No.		
2985	930	FLINT, AUSTIN, M.D.	New York City

Eighth in descent from John Alden
Ninth in descent from William Mullins
Ninth in descent from Alice (——) Mullins
Eighth in descent from Priscilla[2] Mullins

408	240	FLINT, WYMAN KNEELAND *Life Member*	Milwaukee, Wis.

Tenth in descent from Edward Fuller
Tenth in descent from (——) (——) Fuller
Ninth in descent from Samuel[2] Fuller

1056	455	FOOTE, SARAH CARLISLE	New York City

Ninth in descent from Richard Warren

3278	1011	FOSTER, ANNE (Mitchell) MRS. WILLIAM JAMES FOSTER	Olympia, Wash.

Ninth in descent from Isaac Allerton
Ninth in descent from Mary Norris Allerton
Eighth in descent from Mary[2] Allerton

447	257	FRAZER, SALLIE MASON (Waterman) MRS. REAH FRAZER	Philadelphia, Pa.

Seventh in descent from Henry Samson

1265	517	FREEMAN, ALDEN *Life Member*	East Orange, N. J.

Ninth in descent from John Alden
Tenth in descent from William Mullins
Tenth in descent from Alice (——) Mullins
Ninth in descent from Priscilla[2] Mullins

General No.	State No.	
2635	822	FREEMAN, ELLEN (Burrows) Brooklyn, N. Y. MRS. WELDON WINANS FREEMAN Ninth in descent from Degory Priest
1085	465	FULLER, CLARA McLEAN (Heath) MANNING Washington, D. C. MRS. WILLIAM E. FULLER Eighth in descent from Edward Fuller Eighth in descent from (——) (——) Fuller Seventh in descent from Samuel[2] Fuller
2205	733	FULLER, DORIS Warwick, N. Y. Tenth in descent from Edward Fuller Tenth in descent from (——) (——) Fuller Ninth in descent from Samuel[2] Fuller
542	282	FULLER, JAMES MANN Warwick, N. Y. Ninth in descent from Edward Fuller Ninth in descent from (——) (——) Fuller Eighth in descent from Samuel[2] Fuller
1395	538	FURNALD, SARAH ELLA (Merrill) New York City MRS. FRANCIS PERKINS FURNALD, JR. Eighth in descent from John Howland Ninth in descent from John Tilley Eighth in descent from Elizabeth[2] Tilley
3415	1050	GAINS, LILLIAN TORREY (Glen) New York City MRS. GEORGE HERBERT GAINS Ninth in descent from William Bradford

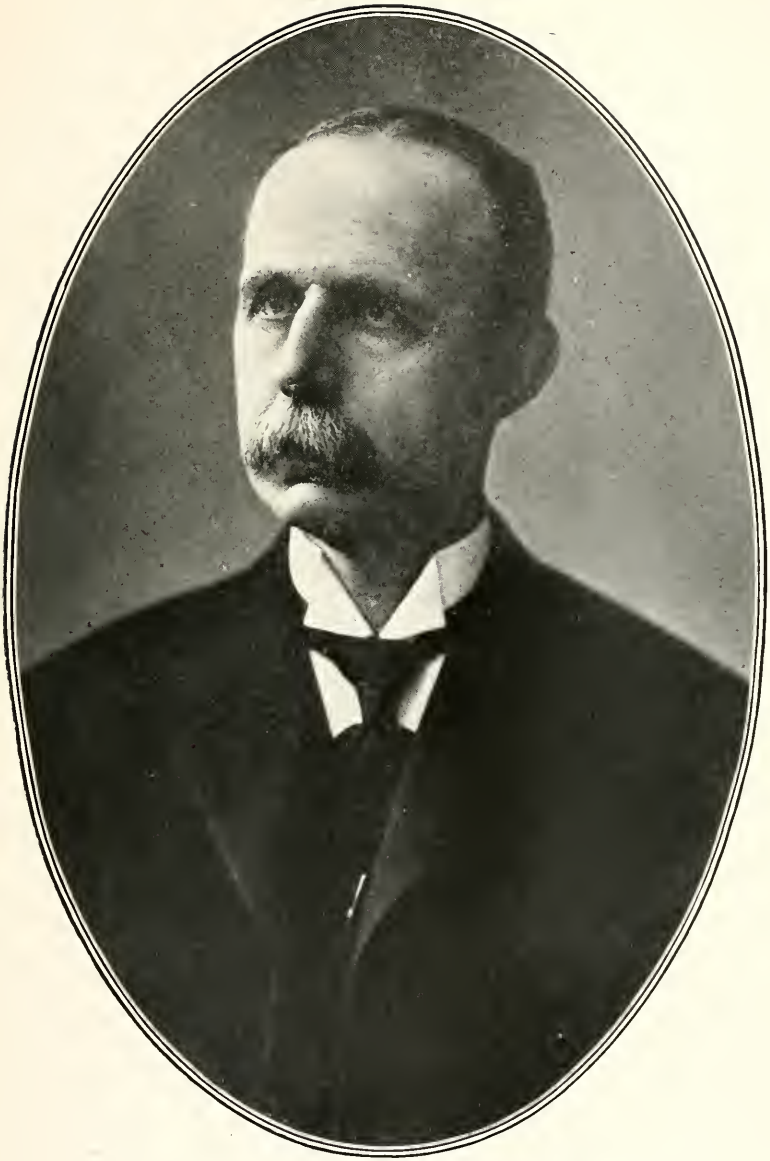

WALTER SCOTT ALLERTON

GOVERNOR, NOVEMBER 21, 1905

General No.	State No.	
2852	895	GAINES, MARY PROCTOR Hot Springs, Ark. Tenth in descent from William Brewster Ninth in descent from Mary (——) Brewster
2984	928	GALLT, WILLIAM FULLER Auburn, N. Y. Eighth in descent from John Alden Ninth in descent from William Mullins Ninth in descent from Alice (——) Mullins Eighth in descent from Priscilla[2] Mullins
2885	903	GARDNER, JANE STORRS (Hatch) New York City MRS. JOHN CHARLES FREEMONT GARDNER Ninth in descent from John Alden Tenth in descent from William Mullins Tenth in descent from Alice (——) Mullins Ninth in descent from Priscilla[2] Mullins
2925	976	GELDER, TOLMAN THOMAS Philadelphia, Pa. Eighth in descent from Peter Brown Eighth in descent from John Howland Ninth in descent from John Tilley Eighth in descent from Elizabeth[2] Tilley
59	59	GLEASON, ANNIE E. (White) New York City MRS. JOHN BLANCHARD GLEASON Eighth in descent from James Chilton Eighth in descent from (——) (——) Chilton Seventh in descent from Mary[2] Chilton

General No.	State No.	
2079	704	GOODRICH, HENRY WICKES New York City Tenth in descent from William Bradford
1404	542	GOODWIN, JOSEPHINE SARAH (Lippincott) New York City MRS. JAMES JUNIUS GOODWIN *Life Member* Ninth in descent from William Bradford
2498	799	GOODWIN, SARAH COFFIN (Waite) Albany, N. Y. MRS. SCOTT DU MONT GOODWIN Eighth in descent from John Howland Ninth in descent from John Tilley Eighth in descent from Elizabeth^2 Tilley
3528	1067	GORHAM, EDWIN SAMUEL New York City Seventh in descent from John Howland Eighth in descent from John Tilley Seventh in descent from Elizabeth^2 Tilley
596	305	GORHAM, HENRY STIRLING Brooklyn, N. Y. Seventh in descent from John Howland Eighth in descent from John Tilley Seventh in descent from Elizabeth^2 Tilley
808	378	GOULDER, MARY FARNHAM (Rankin) Cleveland, Ohio MRS. HARVEY DANFORTH GOULDER Eighth in descent from John Howland Ninth in descent from John Tilley Eighth in descent from Elizabeth^2 Tilley

General No.	State No.	
2986	931	GRAY, MARIA SABINA (Bogardus) Albany, N. Y. MRS. WILLIAM JAMES GRAY Ninth in descent from John Alden Tenth in descent from William Mullins Tenth in descent from Alice (——) Mullins Ninth in descent from Priscilla[2] Mullins
2999	932	GREEN, GEORGIANNA RING Cambridge, N. Y. Seventh in descent from Stephen Hopkins
2820	887	GREEN, DONALD St. Louis, Mo. Eighth in descent from Richard Warren
2715	849	GREENE, ERNEST New York City Ninth in descent from John Howland Tenth in descent from John Tilley Ninth in descent from Elizabeth[2] Tilley
12	12	GREENE, MARSHALL WINSLOW *Founder* Summit, N. J. *Life Member* Tenth in descent from John Tilley Ninth in descent from John Howland Ninth in descent from Elizabeth[2] Tilley Eleventh in descent from John Tilley Tenth in descent from John Howland Tenth in descent from Elizabeth[2] Tilley Eighth in descent from Richard Warren

General No.	State No.	
25	25	GREENE, MARY GERTRUDE (Munson) New York City MRS. RICHARD HENRY GREENE *Founder* *Life Member* Tenth in descent from John Tilley Ninth in descent from John Howland Ninth in descent from Elizabeth[2] Tilley
1	1	GREENE, RICHARD HENRY *Founder* New York City *Life Member* Ninth in descent from John Tilley Eighth in descent from John Howland Eighth in descent from Elizabeth[2] Tilley Seventh in descent from Richard Warren
3297	1018	GREEN, THOMAS DUNBAR New York City Eighth in descent from John Howland Ninth in descent from John Tilley Eighth in descent from Elizabeth[2] Tilley
3018	938	GREENE, WARREN Seattle, Wash Eighth in descent from Richard Warren
233	187	GRIFFIN, GRACE LOUISE Lakewood, N. J. Ninth in descent from Richard Warren
232	186	GRIFFIN, JOSEPHINE COLSTEN Lakewood, N. J. MRS. ADDISON LE ROY GRIFFIN Eighth in descent from Richard Warren

HENRY COLVIN BREWSTER

GOVERNOR, NOVEMBER 21, 1907

General No.	State No.	
812	382	GRIFFITH, WILLIAM HERRICK Albany, N. Y. Tenth in descent from Stephen Hopkins Ninth in descent from Constance[2] Hopkins
1058	456	GRILLEY, EMMA LOUISA (Newton) Chicago, Ill. MRS. CHARLES THOMAS GRILLEY Ninth in descent from William Brewster Ninth in descent from Mary (——) Brewster
2954	923	GRINNELL, CLAYTON Ossining, N. Y. Eighth in descent from William Bradford
29	29	GRINNELL, GEORGE BIRD New York City Tenth in descent from William Bradford
17	17	GRINNELL, NANCY Providence, R. I. *Founder* Eighth in descent from John Alden Ninth in descent from William Mullins Ninth in descent from Alice (——) Mullins Eighth in descent from Priscilla[2] Mullins
3	3	GRINNELL, WILLIAM MILNE *Founder* New York City Tenth in descent from William Bradford
3546	1072	HALE, CLARA LOUISE (Andrews) Rochester, N. Y. MRS. WILLIAM BARTON HALE Ninth in descent from John Alden Tenth in descent from William Mullins Tenth in descent from Alice (——) Mullins Ninth in descent from Priscilla[2] Mullins

General No.	State No.	
2637	824	HALL, AGNES JOSEPHINE Brooklyn, N. Y. *Life Member* Tenth in descent from Edward Fuller Tenth in descent from (——) (——) Fuller Ninth in descent from Samuel[2] Fuller
3473	1057	HALL, ALEXANDER MITCHELL New York City Ninth in descent from John Howland Tenth in descent from John Tilley Ninth in descent from Elizabeth[2] Tilley
3230	991	HALL, ALEXANDER MITCHELL, 2ND New York City Tenth in descent from John Howland Eleventh in descent from John Tilley Tenth in descent from Elizabeth[2] Tilley
3196	977	HALL, DUDLEY New York City Ninth in descent from John Howland Tenth in descent from John Tilley Ninth in descent from Elizabeth Tilley
3197	978	HALL, DUDLEY, JR. New York City Tenth in descent from John Howland Eleventh in descent from John Tilley Tenth in descent from Elizabeth Tilley
2375	756	HALL, EDWIN TROWBRIDGE New York City Ninth in descent from John Howland Tenth in descent from John Tilley Ninth in descent from Elizabeth[2] Tilley

General No.	State No.	
3229	990	HALL, GEOFFREY DELAPLAINE New York City Tenth in descent from John Howland Eleventh in descent from John Tilley Tenth in descent from Elizabeth[2] Tilley
3205	983	HALLOWELL, THOMAS JEWETT New York City Ninth in descent from William Bradford
472	260	HALLSTRAM, ROSWELL LOCKWOOD New York City Eighth in descent from Richard Warren Eighth in descent from Francis Cooke
3568	1077	HAMILTON, HARRIETTE ELLA (Paine) (Mills) Rochester, N. Y. MRS. ARTHUR SAMUEL HAMILTON Ninth in descent from Stephen Hopkins Tenth in descent from Constance[2] Hopkins Eighth in descent from William Bradford
1733	636	HAMILTON, HENRY DE WITT *Life Member* New York City Eighth in descent from Myles Standish Ninth in descent from John Alden Tenth in descent from William Mullins Tenth in descent from Alice (——) Mullins Ninth in descent from Priscilla[2] Mullins
3380	1084	HAMILTON, MARY CLARK (Spurr) Woodbury, Conn. MRS. (REV.) ALEXANDER HAMILTON Ninth in descent from Richard Warren

General No.	State No.	
3130	965	HAMILTON, SUSAN HARRIETT (Newcomb) Cedar Falls, Iowa MRS. WILLIAM NELSON HAMILTON Ninth in descent from William Bradford
3076	949	HAMLIN, FANNY MABEL (Childs) Brooklyn, N. Y. MRS. GEORGE DENNISON HAMLIN Ninth in descent from William Brewster Eighth in descent from Mary (——) Brewster
141	141	HATCH, FREDERIC HORACE *Life Member* New York City Ninth in descent from John Alden Tenth in descent from William Mullins Tenth in descent from Alice (——) Mullins Ninth in descent from Priscilla^2 Mullins
55	55	HAWES, JAMES ANDERSON New York City Ninth in descent from John Howland Tenth in descent from John Tilley Ninth in descent from Elizabeth^2 Tilley
2703	840	HEADLEY, ADELIA (Jenkins) Albany, N. Y. MRS. RUSSELL HEADLEY Ninth in descent from Degory Priest
1991	689	HENDERSON, CHARLES MANNING Rochester, N. Y. Ninth in descent from William Brewster Ninth in descent from Mary (——) Brewster

General No.	State No.	
1805	656	HENRY, CHARLOTTE COLLINS (Prince) Flushing, L. I.

MRS. EDWIN HENRY

Seventh in descent from William Bradford

1706	623	HIGGINS, SARAH M. (Cushman) Brooklyn, N. Y.

MRS. HOWARD L. HIGGINS

Eighth in descent from Isaac Allerton
Eighth in descent from Mary (Norris) Allerton
Seventh in descent from Mary[2] Allerton
Eighth in descent from John Alden
Ninth in descent from William Mullins
Ninth in descent from Alice (——) Mullins
Eighth in descent from Priscilla[2] Mullins
Eighth in descent from Francis Cooke
Eighth in descent from Stephen Hopkins
Eighth in descent from Elizabeth (——) Hopkins
Eighth in descent from Stephen Hopkins
Eighth in descent from Elizabeth (——) Hopkins
Eighth in descent from Myles Standish

20	20	HILL, EDWARD BRUCE *Founder*	New York City

Seventh in descent from John Howland
Eighth in descent from John Tilley
Seventh in descent from Elizabeth[2] Tilley

2035	696	HOBBS, REV. JOHN HOWARD Jamaica, L. I., N. Y.

Eighth in descent from John Howland
Ninth in descent from John Tilley
Eighth in descent from Elizabeth[2] Tilley

General No.	State No.	
2396	776	HOLBROOK, AUGUSTUS THATCHER *Life Member* Summit, N. J. Ninth in descent from John Howland Tenth in descent from John Tilley Ninth in descent from Elizabeth[2] Tilley
28	28	HOLBROOK, EDNA MUNSON (Greene) Summit, N. J. MRS. AUGUSTUS THATCHER HOLBROOK *Life Member* Tenth in descent from John Tilley Ninth in descent from John Howland Ninth in descent from Elizabeth[2] Tilley Eleventh in descent from John Tilley Tenth in descent from John Howland Tenth in descent from Elizabeth[2] Tilley Eighth in descent from Richard Warren
3325	1022	HOLBROOK, VIOLA (Vowers) New York City MRS. LEVI HOLBROOK Eighth in descent from George Soule
2773	871	HOLLISTER, ELIZABETH CHAPMAN (Watson) Rochester, N. Y. MRS. GRANGER ALFONZO HOLLISTER *Life Member* Eighth in descent from William Bradford
1004	431	HOLROYD, ELECTA ROSABELLA (Hubbell) Albany, N. Y. MRS. JAMES HOLROYD

General No.	State No.	
2117	711	HOOPER, CORA (Arnold) Albany, N. Y. MRS. CHARLES VOLNEY HOOPER Eighth in descent from William Brewster Eighth in descent from Mary (——) Brewster Seventh in descent from Love[2] Brewster
1868	670	HOPKINS, FRANKLIN WHETSTONE Brooklyn, N. Y. Ninth in descent from Stephen Hopkins Eighth in descent from Constance[2] Hopkins Ninth in descent from Thomas Rogers Eighth in descent from Joseph[2] Rogers
1084	464	HOPKINS, JAMES JORDAN New York City Seventh in descent from Stephen Hopkins Sixth in descent from Giles[2] Hopkins
992	430	HOPKINS, JANNIE CHANDLER (White) Brooklyn, N. Y. MRS. FRANKLIN WHETSTONE HOPKINS Eighth in descent from Myles Standish Eighth in descent from John Alden Ninth in descent from William Mullins Ninth in descent from Alice (——) Mullins Eighth in descent from Priscilla[2] Mullins
560	300	HOPKINS, MARTHA PECK (Porter) Rochester, N. Y. MRS. JOHN H. HOPKINS Seventh in descent from John Alden Eighth in descent from William Mullins Eighth in descent from Alice (——) Mullins Seventh in descent from Priscilla[2] Mullins

General No.	State No.	
2394	774	HOPKINS, STEPHEN VAN CULEN Brooklyn, N. Y. Tenth in descent from Stephen Hopkins Ninth in descent from Constance[2] Hopkins Ninth in descent from Myles Standish Ninth in descent from John Alden Tenth in descent from William Mullins Tenth in descent from Alice (——) Mullins Ninth in descent from Priscilla[2] Mullins Tenth in descent from Thomas Rogers Ninth in descent from Joseph[2] Rogers
2004	692	HOWE, CLARA ELIZABETH (Parkhurst) New York City MRS. JOSEPH WILKINS HOWE Seventh in descent from John Howland Eighth in descent from John Tilley Seventh in descent from Elizabeth[2] Tilley
2777	875	HOWE, JOSEPH PARKHURST New York City Eighth in descent from John Howland Ninth in descent from John Tilley Eighth in descent from Elizabeth[2] Tilley
1492	715	HOWELL, CAROLINE EATON (Densmore) New York City MRS. HAMILTON PIERSON HOWELL Eighth in descent from Myles Standish Eighth in descent from John Alden Ninth in descent from William Mullins Ninth in descent from Alice (——) Mullins Eighth in descent from Priscilla[2] Mullins

General No.	State No.		
2497	798	HOWELL, HELEN (Akin)	New York City

MRS. THOMAS ANDREWS HOWELL

Tenth in descent from Francis Cooke
Ninth in descent from John[2] Cooke
Eleventh in descent from Francis Cooke
Tenth in descent from John[2] Cooke
Eleventh in descent from Francis Cooke
Tenth in descent from John[2] Cooke
Tenth in descent from John Alden
Eleventh in descent from William Mullins
Eleventh in descent from Alice (——) Mullins
Tenth in descent from Priscilla[2] Mullins
Tenth in descent from Thomas Rogers
Tenth in descent from Richard Warren
Eleventh in descent from Richard Warren
Eleventh in descent from Richard Warren

54	54	HOWLAND, HENRY ELIAS	New York City

Sixth in descent from John Howland
Seventh in descent from John Tilley
Sixth in descent from Elizabeth[2] Tilley

100	100	HOWLAND, HENRY RAYMOND	Buffalo, N. Y.

Sixth in descent from John Howland
Seventh in descent from John Tilley
Sixth in descent from Elizabeth[2] Tilley

2594	819	HOYT, ESTHER LAPHAM (Hill)	Buffalo, N. Y.

MRS. WILLIAM BALLARD HOYT

Ninth in descent from John Howland
Tenth in descent from John Tilley
Ninth in descent from Elizabeth[2] Tilley

General No.	State No.	
291	208	HOYT, SUSAN ROGERS (White) Rochester, N. Y. MRS. WILLIAM EDWIN HOYT *Life Member* Eighth in descent from William White Eighth in descent from Susanna (Fuller) White Seventh in descent from Peregrine[2] White
2103	706	HUBBARD, CHARLES DUNLAP Wyncote, Penn. Eighth in descent from John Alden Ninth in descent from William Mullins Ninth in descent from Alice (——) Mullins Eighth in descent from Priscilla[2] Mullins
1992	690	HUBBELL, FREDERICK BROOKS Baltimore, Md. Ninth in descent from William Brewster Ninth in descent from Mary (——) Brewster
2950	919	HUBBELL, STEWART BROOKS Canandaigua, N. Y. Tenth in descent from William Brewster Tenth in descent from Mary (——) Brewster
1669	607	HUBBELL, WALTER SAGE Rochester, N. Y. Eighth in descent from William Bradford
762	357	HUGHES, ANTOINETTE (Carter) Washington, D. C. MRS. CHARLES EVANS HUGHES Ninth in descent from William Brewster Ninth in descent from Mary (——) Brewster

General No.	State No.	
1047	668	HUMPHREY, MARIE EMELINE (Ives) New York City MRS. WILLIAM BREWSTER HUMPHREY Eighth in descent from John Howland Ninth in descent from John Tilley Eighth in descent from Elizabeth^2 Tilley
2728	856	HUMPHREY, REV. WILLIAM BREWSTER New York City Eighth in descent from William Brewster Eighth in descent from Mary (——) Brewster
2541	803	HUNTER, HELEN PAULINE (Tuller) Syracuse, N. Y. MRS. SAMUEL CROCKETT HUNTER Eighth in descent from John Alden Ninth in descent from William Mullins Ninth in descent from Alice (——) Mullins Eighth in descent from Priscilla^2 Mullins
321	212	HUNTINGTON, FREDERICK JABEZ Norwich, Conn. Eighth in descent from John Alden Ninth in descent from William Mullins Ninth in descent from Alice (——) Mullins Eighth in descent from Priscilla^2 Mullins
2005	693	HUSTACE, CHARLES, JR. Honolulu, Hawaii Islands Tenth in descent from William Brewster Tenth in descent from Mary (——) Brewster
2215	742	HUSTACE, FRANK Honolulu, Hawaii Islands Tenth in descent from William Brewster Tenth in descent from Mary (——) Brewster

General No.	State No.		
18	18	HUTCHINS, AUGUSTUS SCHELL *Founder* *Life Member* Eighth in descent from William Bradford Eighth in descent from Francis Cooke	New York City
8	8	HUTCHINS, WALDO *Founder* Eighth in descent from William Bradford Eighth in descent from Francis Cooke	Geneva, N. Y.
85	85	HUTCHINSON, SUSAN MARIA (Dimock) MRS. CARY HUTCHINSON Eighth in descent from William Bradford Ninth in descent from William Bradford	New York City
2897	904	HYATT, BERTHA EVELYN Eighth in descent from John Alden Ninth in descent from William Mullins Ninth in descent from Alice (——) Mullins Eighth in descent from Priscilla[2] Mullins	Albany, N. Y.
2162	719	IVES, ANSON JESSE Ninth in descent from Francis Cooke Eighth in descent from John[2] Cooke Ninth in descent from Richard Warren	Savannah, Ga.
3281	1014	INGERSOLL, EDWARD REED Tenth in descent from William Brewster	Seattle, Wash.
3282	1015	INGERSOLL, FRANK BASSETT Tenth in descent from William Brewster	Manila, Philippine Islands

General No.	State No.	
3437	1054	IRISH, FRANK ATWOOD Brooklyn, N. Y. Eighth in descent from Thomas Rogers Seventh in descent from Joseph[2] Rogers
2382	763	ISAACS, MARION ESTHER (Fuller) New York City MRS. WILLIAM M. ISAACS Seventh in descent from John Alden Eighth in descent from William Mullins Eighth in descent from Alice (——) Mullins Seventh in descent from Priscilla[2] Mullins
1109	472	JACKSON, CAROLINE MATHER (Boorum) Brooklyn, N. Y. MRS. EDWIN ELIPHALET JACKSON, JR. Ninth in descent from William Bradford
1108	471	JACKSON, EDWIN ELIPHALET, JR. Brooklyn, N. Y. Ninth in descent from William Bradford
3109	963	JACKSON, STELLA ALFREDA (Barnaby) New York City MRS. BENJAMIN ANDREW JACKSON Eighth in descent from Richard Warren
1888	676	JAMES, HELEN JOSEPHINE (Strickland) Media, Pa. MRS. J. W. HARRY JAMES Eighth in descent from Samuel Fuller Eighth in descent from John Alden Ninth in descent from William Mullins Ninth in descent from Alice (——) Mullins Eighth in descent from Priscilla[2] Mullins Tenth in descent from Francis Cooke

General No.	State No.	
1210	496	JEFFRIES, HARRIET GLASCOCK (Gould) Augusta, Ga. MRS. RICHARD SIMS JEFFRIES *Life Member* Ninth in descent from William Bradford
3276	1009	JENNINGS, HELEN RICHMOND (Shaw) Seattle, Wash. MRS. STEPHEN ALSTON JENNINGS Eighth in descent from John Alden Ninth in descent from William Mullins Ninth in descent from Alice (——) Mullins Eighth in descent from Priscilla[2] Mullins
1245	507	JOHNSON, EFFIE SABRINA (Richards) Minneapolis, Minn. MRS. EDWARD MORRILL JOHNSON Ninth in descent from Richard Warren
123	123	JOHNSTON, MERVYN EDWARD East Orange, N. J. Eighth in descent from Richard Warren
3209	985	JONES, ERNEST LESTER Culpepper, Va. Ninth in descent from William Brewster Eighth in descent from Love Brewster
2587	812	JORDAN, CHARLES PHILANDER Rosebud, So. Dak. Ninth in descent from Stephen Hopkins Eighth in descent from Constance[2] Hopkins

General No.	State No.	
106	106	KANE, FANNY RANDALL (Brandreth) Ossining, N. Y. MRS. JOHN INNES KANE Eighth in descent from Edward Winslow Eighth in descent from Susanna (Fuller) White
2376	757	KEEP, SARAH COIT (Avery) Brooklyn, N. Y. MRS. JOHN LESTER KEEP Eighth in descent from William Brewster Eighth in descent from Mary (——) Brewster Eighth in descent from Richard Warren
749	344	KEELER, MARION ERSKINE (Platt) Darien, Conn. MRS. CHARLES BRADLEY KEELER *Life Member* Eighth in descent from John Alden Ninth in descent from William Mullins Ninth in descent from Alice (——) Mullins Eighth in descent from Priscilla[2] Mullins
1222	499	KELLOGG, FREDERICK ROGERS New York City Tenth in descent from John Tilley Ninth in descent from John Howland Ninth in descent from Elizabeth[2] Tilley
438	248	KENNEDY, ELIJAH ROBINSON Brooklyn, N. Y. Eighth in descent from William Bradford

General No.	State No	
2704	841	KENYON, REV. RALPH WOOD, D.D. Brooklyn, N. Y. Ninth in descent from William Brewster Ninth in descent from Mary (——) Brewster
558	298	KIMBALL, MARTHA WHITNEY (Pond) Rochester, N. Y. MRS. HAROLD C. KIMBALL *Life Member* Eighth in descent from John Alden Ninth in descent from William Mullins Ninth in descent from Alice (——) Mullins Eighth in descent from Priscilla[2] Mullins Ninth in descent from Richard Warren
2572	806	KING, JEROME ALLEN *Life Member* New Brighton, S. I., N. Y. Ninth in descent from Stephen Hopkins Eighth in descent from Constance[2] Hopkins
2573	807	KING, JOSÉ BERRE New York City *Life Member* Ninth in descent from Stephen Hopkins Eighth in descent from Constance[2] Hopkins
1693	618	KING, MARTHA KNEELAND (Danolds) New York City MRS. WILLIAM FREDERICK KING *Life Member* Ninth in descent from Edward Fuller Ninth in descent from (——) (——) Fuller Eighth in descent from Samuel[2] Fuller
1554	582	KINGMAN, WILLIAM LIVERMORE Yonkers, N. Y. Eighth in descent from Francis Cooke

FREDERICK CHANDLER SEABURY

GOVERNOR, NOVEMBER 22, 1909

General No.	State No.		
334	215	KIP, ELIZA (Strong) MRS. WILLIAM V. B. KIP	New York City

Eighth in descent from William Bradford

2763	863	KIRTLAND, GRACE (Leavitt) MRS. CHARLES ERASTUS KIRTLAND	Buffalo, N. Y.

Ninth in descent from Richard Warren
Tenth in descent from Richard Warren
Ninth in descent from Richard Warren
Tenth in descent from William Brewster
Ninth in descent from Love[2] Brewster
Seventh in descent from John Alden
Eighth in descent from William Mullins
Eighth in descent from Alice (——) Mullins
Seventh in descent from Priscilla[2] Mullins

2069	700	KITTREDGE, REV. ABBOTT ELIOT, D.D.	New York City

Seventh in descent from Stephen Hopkins
Sixth in descent from Giles[2] Hopkins

3474	1058	KNAPP, ANNIE MAY	Richmond Hill, L. I., N. Y.

Ninth in descent from Francis Cooke
Eighth in descent from John Cooke
Ninth in descent from Richard Warren
Tenth in descent from Richard Warren
Ninth in descent from John[2] Cooke
Tenth in descent from Francis Cooke
Tenth in descent from William Mullins
Tenth in descent from Alice (——) Mullins
Ninth in descent from Priscilla[2] Mullins
Ninth in descent from John Alden
Ninth in descent from Thomas Rogers

General No.	State No.	
1667	605	KOUNTZE, MARY ENSIGN (Estabrook) Denver, Colo. MRS. CHARLES BREWER KOUNTZE Eighth in descent from William Bradford
3234	995	LAING, MARY ADELINE (Pray) New York City MRS. EDGAR HALL LAING Eighth in descent from John Alden Ninth in descent from William Mullins Ninth in descent from Alice (——) Mullins Eighth in descent from Priscilla[2] Mullins
31	31	LANDON, MARY (Grinnell) New York City MRS. EDWARD HUNTER LANDON Tenth in descent from William Bradford
3092	955	LANE, CHARLOTTE TAYLOR New York City Eighth in descent from William Bradford
260	198	LAPHAM, ANNIE GREY (Soule) Charleston, S. C. MRS. SAMUEL LAPHAM Eighth in descent from William Bradford Sixth in descent from George Soule
2920	914	LAPHAM, SAMUEL Charleston, S. C. Tenth in descent from William Brewster Tenth in descent from Mary (——) Brewster

General No.	State No.	
97	97	LARKIN, LILY VIRGINIA (Brandreth) Ossining, N. Y. MRS. FRANCIS LARKIN, JR. Eighth in descent from Edward Winslow Eighth in descent from Susanna (Fuller) White
3078	951	LARKIN, VIRGINIA WARD Ossining, N. Y. Ninth in descent from Edward Winslow
167	157	LAWRENCE, REBECCA ELIZABETH (Spooner) Yonkers, N. Y. MRS. ALBERT EFFINGHAM LAWRENCE Seventh in descent from John Alden Eighth in descent from William Mullins Eighth in descent from Alice (——) Mullins Seventh in descent from Priscilla^2 Mullins
626	311	LAWRENCE, ALICE WARNER (Work) Lawrence, L. I., N. Y. MRS. JOHN L. LAWRENCE Tenth in descent from William Bradford
2634	821	LEE, WILLIAM BREWSTER Rochester, N. Y. Eighth in descent from William Brewster Eighth in descent from Mary (——) Brewster
886	399	LEFFERTS, EDITH (Crane) New York City MRS. WILLIAM HENRY LEFFERTS Eighth in descent from Isaac Allerton Eighth in descent from Mary (Norris) Allerton Seventh in descent from Mary^2 Allerton

General No.	State No.	
1734	637	LEFFERTS, ELIZABETH MORRIS (Warring) New York City MRS. FREDERICK RAYMOND LEFFERTS Ninth in descent from William Brewster Ninth in descent from Mary (——) Brewster
2706	844	LEFFERTS, FREDERIC RAYMOND New York City Eighth in descent from Francis Cooke
2705	843	LEFFERTS, MARSHALL CLIFFORD New York City Eighth in descent from Francis Cooke
2102	705	LEFFERTS, SALLY DUNCAN (Work) New York City MRS. FRANKLIN BAKER LEFFERTS Tenth in descent from William Bradford
1500	565	LEONARD, CLARENCE ETTIENNE Yonkers, N. Y. Eighth in descent from John Howland Ninth in descent from John Tilley Eighth in descent from Elizabeth[2] Tilley Tenth in descent from Isaac Allerton Tenth in descent from Mary (Norris) Allerton Ninth in descent from Mary[2] Allerton Ninth in descent from Peter Brown Ninth in descent from Degory Priest Ninth in descent from Degory Priest Ninth in descent from Thomas Rogers
63	63	LEONARD, EDGAR COTRELL Albany, N. Y. Ninth in descent from William Bradford

JAMES LeBARON WILLARD

HISTORIAN

General No.	State No.	
2586	811	LEONARD, FAYE ALLERTON Yonkers, N. Y. Tenth in descent from Degory Priest Eleventh in descent from Isaac Allerton Eleventh in descent from Mary (Norris) Allerton Tenth in descent from Mary[2] Allerton Tenth in descent from Peter Brown Ninth in descent from John Howland Tenth in descent from John Tilley Ninth in descent from Elizabeth[2] Tilley Tenth in descent from Degory Priest Tenth in descent from Thomas Rogers
3438	1055	LEONARD, ROBERT WOODWARD Mt. Kisco, Westchester Co., N. Y. Eighth in descent from John Howland Ninth in descent from John Tilley Eighth in descent from Elizabeth[2] Tilley
850	387	LEWIS, ALFRED FOSTER Syracuse, N. Y. Eighth in descent from William Bradford
1646	600	LEYPOLDT, RUDOLPH GARRIGUE Philadelphia, Pa. Ninth in descent from William Bradford Tenth in descent from John Alden Eleventh in descent from William Mullins Eleventh in descent from Alice (——) Mullins Tenth in descent from Priscilla[2] Mullins Tenth in descent from Thomas Rogers

General No.	State No.	
2923	917	LINCOLN, CLARA AMANDA (Lothrop) New York City MRS. LOWELL LINCOLN Eighth in descent from John Howland Ninth in descent from John Tilley Eighth in descent from Elizabeth[2] Tilley
1732	635	LITTLE, CHARLOTTE WOLCOTT (Dennis) Hartford, Conn. MRS. THOMAS LITTLE Ninth in descent from William Bradford
1497	562	LIVINGSTON, JULIA RAYMOND Nutley, N. J. Tenth in descent from Richard Warren Tenth in descent from Francis Cooke Ninth in descent from John[2] Cooke
3235	996	LOOSE, CHARLOTTE SAWYER (Tilden) Seattle, Wash. MRS. URANIUS KEIFER LOOSE Eighth in descent from Richard Warren
2768	866	LOUD, GEORGE BYRON New York City Ninth in descent from William Brewster Ninth in descent from Mary (——) Brewster
2469	789	LOVE, WILLIAM LATHROP, M.D. *Life Member* Brooklyn, N. Y. Tenth in descent from Francis Cooke

General No.	State No.	
178	168	LOVELL, FRANK HALLETT New York City Seventh in descent from John Howland Eighth in descent from John Tilley Seventh in descent from Elizabeth[2] Tilley
180	170	LOVELL, FRANK HALLETT, JR. *Life Member* New York City Eighth in descent from John Howland Ninth in descent from John Tilley Eighth in descent from Elizabeth[2] Tilley
177	167	LOW, SETH New York City Eighth in descent from John Howland Ninth in descent from John Tilley Eighth in descent from Elizabeth[2] Tilley
1689	614	LUND, FRANCES EDNA (Doughty) New York City MRS. FREDERICK A. LUND Tenth in descent from Francis Cooke Ninth in descent from John[2] Cooke Tenth in descent from Richard Warren Ninth in descent from Richard Warren
2377	758	McALPIN, BENJAMIN BRANDRETH New York City Tenth in descent from John Howland Eleventh in descent from John Tilley Tenth in descent from Elizabeth[2] Tilley

General No.	State No.		
1255	513	McCOMB, MARY (Hoag) MRS. WILLIAM E. McCOMB	Lockport, N. Y.

Tenth in descent from William Brewster
Tenth in descent from Mary (——) Brewster
Ninth in descent from Stephen Hopkins
Eighth in descent from Constance[2] Hopkins
Ninth in descent from Thomas Rogers
Eighth in descent from Joseph[2] Rogers

397	230	McKINLAY, SARAH ADELINE (Lovell) MRS. JAMES M. McKINLAY	New York City

Eighth in descent from Francis Cooke

76	76	McKINSTRY, CHARLES HEDGES *Life Member*	Cleveland, Ohio

Eighth in descent from William Bradford
Ninth in descent from John Alden
Tenth in descent from William Mullins
Tenth in descent from Alice (——) Mullins
Ninth in descent from Priscilla[2] Mullins
Ninth in descent from Thomas Rogers

2901	908	McLANE, GUY RICHARDS *Life Member*	New York City

Ninth in descent from William Bradford

3128	966	McQUISTON, LAURA FORBES (Fitch) MRS. CHARLES McQUISTON	Croton Falls, N. Y.

Tenth in descent from William Brewster

General No.	State No.	
3179	974	MAC NEILLE, JOHN ROBERT New York City Tenth in descent from William Brewster
3295	1016	MACK, LAWRENCE ALEXANDER New York City Ninth in descent from William Bradford
3024	939	MACOMBER, MARY J. Millbrook, N. Y. Eighth in descent from Francis Cooke Seventh in descent from John[2] Cooke
287	205	MACY, GEORGE HENRY New York City *Life Member* Ninth in descent from John Howland Tenth in descent from John Tilley Ninth in descent from Elizabeth[2] Tilley
127	127	MANSON, THOMAS LINCOLN, Jr. New York City Ninth in descent from William White Ninth in descent from Susanna (Fuller) White Eighth in descent from Peregrine[2] White
2956	925	MARSHALL, ABBY (Story) Millbrook, Dutchess Co., N. Y. MRS. CHARLES CLINTON MARSHALL Tenth in descent from Edward Fuller Ninth in descent from Samuel[2] Fuller Ninth in descent from Samuel[2] Fuller Tenth in descent from (——) (——) Fuller

General No.	State No.	
988	426	MARTIN, ELIZABETH B. (Trowbridge) New York City MRS. WILLIAM R. H. MARTIN Eighth in descent from John Howland Ninth in descent from John Tilley Eighth in descent from Elizabeth[2] Tilley
32	32	MARTIN, LAURA (Grinnell) New York City MRS. NEWELL MARTIN Tenth in descent from William Bradford
1218	498	MASTICK, AGNES ELIZA (Warner) Pleasantville, N. Y. MRS. SEABURY CONE MASTICK Ninth in descent from Francis Cooke Ninth in descent from Stephen Hopkins Ninth in descent from Elizabeth (——) Hopkins
632	315	MATSON, ANNA ELIZABETH (Glover) Brooklyn, N. Y. MRS. NATHANIEL MATSON Ninth in descent from Stephen Hopkins Eighth in descent from Constance[2] Hopkins
124	124	MAYNARD, MARY ADAMS (Beardsley) Utica, N. Y. MRS. JOHN FREDERICK MAYNARD Ninth in descent from William Brewster Ninth in descent from Mary (——) Brewster
967	406	MEARS, JOHN, M.D. Brightwaters, L. I. Eighth in descent from Francis Cooke

General No.	State No.	
2872	901	MEARS, MARY CHAPIN (Grinnell) Albany, N. Y.

MRS. DAVID OTIS MEARS

Eighth in descent from John Alden
Ninth in descent from William Mullins
Ninth in descent from Alice (——) Mullins
Eighth in descent from Priscilla[2] Mullins

983 421 MEIGS, LUCIA (Jacobs) New York City

MRS. TITUS BENJAMIN MEIGS

Eighth in descent from William Bradford
Eighth in descent from William Brewster
Eighth in descent from Mary (——) Brewster
Seventh in descent from Love[2] Brewster

318 671 MILLS, WILLIAM STOWELL Brooklyn, N. Y.

Eighth in descent from Edward Fuller
Eighth in descent from (——) (——) Fuller
Seventh in descent from Samuel[2] Fuller

142 142 MINTON, BESSIE ALICE (Miller) Brooklyn, N. Y.

MRS. HENRY BREWSTER MINTON

Eighth in descent from John Alden
Ninth in descent from William Mullins
Ninth in descent from Alice (——) Mullins
Eighth in descent from Priscilla[2] Mullins

3038 943 MITCHELL, ALBERT ELIPHALET New York City

Ninth in descent from James Chilton
Eighth in descent from Mary[2] Chilton

General No.	State No.	
3039	944	MITCHELL, HAZEL VERNON Stamford, Conn. Ninth in descent from William Bradford
1037	450	MONTGOMERY, FRANK WARREN Madison, Wis. Eighth in descent from John Alden Ninth in descent from William Mullins Ninth in descent from Alice (——) Mullins Eighth in descent from Priscilla[2] Mullins
2580	810	MOODY, ELIZABETH STANFORD SAYRE (Boorman) Fort Hancock, N. J. MRS. LUCIAN BARCLAY MOODY Tenth in descent from John Alden Eleventh in descent from William Mullins Eleventh in descent from Alice (——) Mullins Tenth in descent from Priscilla[2] Mullins Tenth in descent from Francis Cooke
981	420	MOORE, CORA WILBUR (Taylor) Lakewood, N. J. MRS. FRANCIS CRUGER MOORE Ninth in descent from William Bradford
2762	862	MOORE, MARY ELMIRA (Drake) Brooklyn, N. Y. MRS. STUART HULL MOORE Seventh in descent from Myles Standish Seventh in descent from John Alden Eighth in descent from William Mullins Eighth in descent from Alice (——) Mullins Seventh in descent from Priscilla[2] Mullins

CHURCH AT AUSTERFIELD

WHERE GOVERNOR WILLIAM BRADFORD WAS BAPTIZED

General No.	State No.	
1724	627	MOORE, MARY SIBLEY (Allerton) Binghamton, N. Y. MRS. WILLIAM ARTHUR MOORE Eighth in descent from Isaac Allerton Eighth in descent from Mary (Norris) Allerton Seventh in descent from Mary[2] Allerton Eighth in descent from Isaac Allerton Ninth in descent from William Brewster Ninth in descent from Mary (——) Brewster Ninth in descent from Francis Cooke Eighth in descent from John[2] Cooke Eighth in descent from Richard Warren Ninth in descent from Richard Warren Eighth in descent from Richard Warren
2401	779	MOORE, WILLIAM ARTHUR, M.D. Binghamton, N. Y. Ninth in descent from Isaac Allerton Ninth in descent from Mary (Norris) Allerton Eighth in descent from Mary[2] Allerton Ninth in descent from Richard Warren
1315	521	MORGAN, ALICE MATILDA (Hill) Brooklyn, N. Y. MRS. JAMES L. MORGAN Ninth in descent from John Howland Tenth in descent from John Tilley Ninth in descent from Elizabeth[2] Tilley
2237	745	MORGAN, EDWIN DENISON New York City Ninth in descent from William Brewster Ninth in descent from Mary (——) Brewster

General No.	State No.		
3486	1062	MORGAN, LANCASTER	New York City

Tenth in descent from John Howland
Ninth in descent from John Tilley
Tenth in descent from Elizabeth[2] Tilley

26	26	MORRIS, IDA NESBITT (Tucker)	Chicago, Ill.

MRS. TYLER SEYMOUR MORRIS
Founder
Life Member

Eleventh in descent from William Mullins
Eleventh in descent from Alice (——) Mullins
Tenth in descent from Priscilla[2] Mullins
Tenth in descent from John Alden
Ninth in descent from William Bradford
Eighth in descent from John Howland
Ninth in descent from John Tilley
Eighth in descent from Elizabeth[2] Tilley
Tenth in descent from Thomas Rogers

2589	814	MORSE, MARIAN LAVINIA (Keep)	Brooklyn, N. Y.

MRS. CHARLES LEWIS MORSE

Ninth in descent from William Brewster
Ninth in descent from Mary (——) Brewster

3414	1049	MORTON, HARRIETT LUCINDA (Green)	Brooklyn, N. Y.

MRS. CHARLES BEATTY MORTON

Seventh in descent from John Alden
Eighth in descent from William Mullins
Eighth in descent from Alice (——) Mullins
Seventh in descent from Priscilla[2] Mullins

General No.	State No.	
61	61	MORTON, LEVI PARSONS New York City Seventh in descent from Stephen Hopkins Seventh in descent from Elizabeth (——) Hopkins
624	375	MOSELEY, WILLIAM HAMILTON New Haven, Conn. Eighth in descent from John Alden Ninth in descent from William Mullins Ninth in descent from Alice (——) Mullins Eighth in descent from Priscilla[2] Mullins
554	294	MOSES, MARY WHITE (Mac Donald) New York City MRS. JAMES MOSES *Life Member* Ninth in descent from Edward Fuller Ninth in descent from (——) (——) Fuller Eighth in descent from Samuel[2] Fuller
2211	739	MOSTERT, MAUDE INGRAHAM (Conklin) New York City MRS. EDOUARD T. MOSTERT Tenth in descent from John Tilley Ninth in descent from John Howland Ninth in descent from Elizabeth[2] Tilley
3436	1053	MOTT, RUTH WOOLSEY (Johnson) Oswego, N. Y. MRS. LUTHER WRIGHT MOTT Ninth in descent from Stephen Hopkins Eighth in descent from Giles Hopkins

General No.	State No.	
2918	912	MUNGER, ELLEN (Searles) Herkimer, N. Y. MRS. HENRY GILLETTE MUNGER Eighth in descent from John Alden Ninth in descent from William Mullins Ninth in descent from Alice (——) Mullins Eight in descent from Priscilla[2] Mullins
3506	1066	MUNROE FREDERICK MITCHELL Huntington, L. I. Ninth in descent from John Howland Tenth in descent from John Tilley Ninth in descent from Elizabeth[2] Tilley
2104	707	MUNSON, SUSAN BABCOCK (Hopkins) Albany, N. Y. MRS. SAMUEL LYON MUNSON Ninth in descent from John Howland Tenth in descent from John Tilley Ninth in descent from Elizabeth[2] Tilley
765	360	MURPHEY, HELEN AMELIA (Hurlburt) Syracuse, N. Y. MRS. ELIJAH WARRINER MURPHEY Seventh in descent from John Alden Eighth in descent from William Mullins Eighth in descent from Alice (——) Mullins Seventh in descent from Priscilla[2] Mullins
1187	493	MURPHEY, MARTHA Syracuse, N. Y. Eighth in descent from John Alden Ninth in descent from William Mullins Ninth in descent from Alice (——) Mullins Eighth in descent from Priscilla[2] Mullins

MANOR HOUSE AT AUSTERFIELD

BIRTHPLACE OF GOVERNOR WILLIAM BRADFORD

General No.	State No.	
3075	948	MURPHY, MRS. MINNIE ALICE (Coffin) Indianapolis, Ind. Eighth in descent from John Howland Eighth in descent from Elizabeth Tilley Seventh in descent from John Tilley
2736	859	MURRAY, WILLIAM Brooklyn, N. Y. Tenth in descent from John Howland Eleventh in descent from John Tilley Tenth in descent from Elizabeth[2] Tilley
257	195	MYNDERSE, HANNAH HOSKINS (Gould) Brooklyn, N. Y. MRS. WILHELMUS MYNDERSE Eighth in descent from William Bradford
514	270	NEWMAN, CLARENCE EGBERTS Albany, N. Y. Eighth in descent from William Bradford
1059	457	NEWTON, CHARLES WORTHINGTON Chicago, Ill. Ninth in descent from William Brewster Ninth in descent from Mary (——) Brewster
677	336	NICHOLS, EMMA CYNTHIA (Bonner) Plattsburgh, N. Y. MRS. GEORGE F. NICHOLS Seventh in descent from William Brewster Seventh in descent from Mary (——) Brewster Sixth in descent from Love[2] Brewster

General No.	State No.		
2729	857	NICHOLS, ROSE (Tilden) MRS. WILLIAM HENRY NICHOLS, JR. Eighth in descent from Richard Warren Eighth in descent from William White Eighth in descent from Susanna (Fuller) White Seventh in descent from Peregrine[2] White	Brooklyn, N. Y.
1140	481	NICOLA, ADA (Boyden) MRS. CHARLES ANDREW NICOLA Eighth in descent from William Bradford	Cleveland, O.
751	346	NORTH, CHARLES (Churchill) JACKSON Eighth in descent from George Soule	Buffalo, N. Y.
2	2	NORTON, EDWARD LOUDON *Founder* Ninth in descent from John Howland Tenth in descent from John Tilley Ninth in descent from Elizabeth[2] Tilley Ninth in descent from Edward Fuller Ninth in descent from (——) (——) Fuller Eighth in descent from Samuel[2] Fuller	New York City
1502	567	NYE, ELLEN ROSE Eighth in descent from Richard Warren	Champlain, N. Y.
1501	566	OGLESBY, JOSEPH HENRY Tenth in descent from William Brewster Tenth in descent from Mary (——) Brewster	Sea Girt, N. J.

General No.	State No.	
83	83	OGLESBY, MARGARET ANTOINETTE (Lenning) Sea Girt, N. J. MRS. JOSEPH HENRY OGLESBY Ninth in descent from William Brewster Ninth in descent from Mary (——) Brewster
1018	441	OSBORN, LUCRETIA THATCHER (Perry) New York City MRS. HENRY FAIRFIELD OSBORN Tenth in descent from William Brewster Tenth in descent from Mary (——) Brewster
2660	828	OVIATT, ANGELINE WATKINS Rochester, N. Y. Eighth in descent from William Bradford
2636	823	PAGE, CORA (Holbrook) Oswego, N. Y MRS. DAVID BENSON PAGE Eighth in descent from Francis Cooke
33	33	PAGE, HELEN JESSUP (Grinnell) New York City MRS. WILLIAM DRUMMOND PAGE Tenth in descent from William Bradford
1267	518	PAGET, PAULINE (Whitney) New York City MRS. ALMERIC PAGET Ninth in descent from William Bradford
1398	541	PAINE, CYRUS FAY Rochester, N. Y. Eighth in descent from Stephen Hopkins Seventh in descent from Constance[2] Hopkins Eighth in descent from William Brewster Eighth in descent from Mary (——) Brewster Seventh in descent from William Bradford

General No.	State No.	
1473	559	PAINE, WILLIS SEAVER New York City *Life Member* Ninth in descent from John Alden Tenth in descent from William Mullins Tenth in descent from Alice (——) Mullins Ninth in descent from Priscilla[2] Mullins
3239	993	PALMER, CHARLES HOWARD, JR. Rochester, N. Y. Tenth in descent from John Alden Eleventh in descent from William Mullins Eleventh in descent from Alice (——) Mullins Tenth in descent from Priscilla[2] Mullins
3231	992	PALMER, HENRY BREWSTER Rochester, N. Y. Tenth in descent from John Alden Eleventh in descent from William Mullins Eleventh in descent from Alice (——) Mullins Tenth in descent from Priscilla[2] Mullins
2701	838	PALMER, JENEPHINE BLANCHE (Shove) New York City MRS. EDMUND JANES PALMER Ninth in descent from Francis Cooke Eighth in descent from John[2] Cooke Tenth in descent from Francis Cooke Ninth in descent from John[2] Cooke Ninth in descent from John Alden Tenth in descent from William Mullins Tenth in descent from Alice (——) Mullins Ninth in descent from Priscilla[2] Mullins Ninth in descent from Thomas Rogers Ninth in descent from Richard Warren Tenth in descent from Richard Warren

General No.	State No.	
2669	833	PALMER, MARY HASTINGS (Allis) Rochester, N. Y. MRS. CHARLES HOWARD PALMER Ninth in descent from John Alden Tenth in descent from William Mullins Tenth in descent from Alice (——) Mullins Ninth in descent from Priscilla[2] Mullins
2810	882	PARDEE, ENSIGN BENNETT New York City Eighth in descent from William Brewster Eighth in descent from Mary (——) Brewster Seventh in descent from Love[2] Brewster
2770	868	PARK, MARY Buffalo, N. Y. Eighth in descent from William Brewster Eighth in descent from Mary (——) Brewster Seventh in descent from Love[2] Brewster
1185	491	PARKER, FREDERICK SHELDON Brooklyn, N. Y. Ninth in descent from William Bradford
1690	615	PARKER, SAMUEL EUGENE Shelter Island, N. Y. Eighth in descent from Francis Cooke
3257	1002	PATERSON, MARIE LOUISE (Fahys) New York City MRS. ROBERT WARDEN PATERSON Tenth in descent from William Brewster

General No.	State No.		
477	265	PATTERSON, JESSIE	New York City

Eighth in descent from Richard Warren

2837	890	PAYNE, CHARLES THOMAS	Brooklyn, N. Y.

Ninth in descent from Stephen Hopkins
Eighth in descent from Constance[2] Hopkins

3599	1081	PECKHAM, ELLA (Comstock)	Utica, N. Y.

MRS. FREDERICK RUSSELL PECKHAM

Eighth in descent from John Howland
Ninth in descent from John Tilley
Eighth in descent from Elizabeth[2] Tilley

333	214	PENNIMAN, MARY (Knower)	New York City

MRS. SAMUEL JUDD PENNIMAN
Life Member

Eighth in descent from William Bradford

3505	1065	PEPIN, CARRIE SHERMAN (Thompson)	New York City

MRS. FERDINAND PHILIP PEPIN

Tenth in descent from William Bradford
Ninth in descent from John Tilley
Eighth in descent from John Howland
Eighth in descent from Elizabeth[2] Tilley

135	135	PERKINS, ELIZABETH BISHOP	New York City

Eighth in descent from George Soule
Eighth in descent from John Alden
Eighth in descent from Edward Doty
Ninth in descent from William Mullins
Ninth in descent from Alice (——) Mullins
Eighth in descent from Priscilla[2] Mullins

General No.	State No.	
134	134	PERKINS, MARY EMILY (Sowles) New York City MRS. NEWTON PERKINS Seventh in descent from George Soule Seventh in descent from John Alden Seventh in descent from Edward Doty Eighth in descent from William Mullins Eighth in descent from Alice (——) Mullins Seventh in descent from Priscilla[2] Mullins
2921	915	PERRY, JOHN PRINCE HAZEN New York City Tenth in descent from Richard Warren
1803	654	PIERCE, CAROLINE RICH (Bullock) New York City MRS. TRUE PAGE PIERCE Seventh in descent from John Alden Eighth in descent from William Mullins Eighth in descent from Alice (——) Mullins Seventh in descent from Priscilla[2] Mullins
3362	1029	PIERCE, GRACE MATILDA Albion, Orleans Co., N. Y. Tenth in descent from William Brewster
2161	718	PITCHER, WILLIAM ROBINSON Brooklyn, N. Y. Ninth in descent from William Brewster Ninth in descent from Mary (——) Brewster

General No.	State No.	
1460	554	PITKIN, ANNIE COLTON (Clarke) New York City MRS. ALBERT JOHNSON PITKIN Eighth in descent from William Bradford
93	93	PITKIN, SARAH HOWARD (Loomis) Hartford, Conn. MRS. ALBERT HASTINGS PITKIN Eighth in descent from John Alden Ninth in descent from William Mullins Ninth in descent from Alice (——) Mullins Eighth in descent from Priscilla[2] Mullins
881	394	PLATT, CHARLES HOWARD *Life Member* New York City Eighth in descent from John Alden Ninth in descent from William Mullins Ninth in descent from Alice (——) Mullins Eighth in descent from Priscilla[2] Mullins
3079	952	POTTER, DOROTHY WINSLOW Ossining, N. Y. Ninth in descent from Edward Winslow
2868	897	PRENTICE, HARRIET ADELIA (Darling) Rochester, N. Y. MRS. ALEXANDER PRENTICE Eighth in descent from John Howland Ninth in descent from John Tilley Eighth in descent from Elizabeth[2] Tilley
138	138	PRINCE, LeBARON BRADFORD Santa Fe, N. M. Seventh in descent from William Bradford Seventh in descent from Richard Warren

General No.	State No.	
3107	961	PRITCHARD, BESSIE GILBERT (Mix) New York City MRS. WILLIAM SUMNER PRITCHARD Ninth in descent from John Howland Tenth in descent from John Tilley Ninth in descent from Elizabeth[2] Tilley
3104	958	PROCTOR, ANNE DALUSIA Utica, N. Y. Eighth in descent from John Alden Ninth in descent from William Mullins Ninth in descent from Alice (——) Mullins Eighth in descent from Priscilla[2] Mullins
1343	525	PROCTOR, THOMAS REDFIELD *Life Member* Utica, N. Y. Eighth in descent from John Alden Ninth in descent from William Mullins Ninth in descent from Alice (——) Mullins Eighth in descent from Priscilla[2] Mullins
3227	988	QUIGLEY, JESSAMINE (Greene) Seattle, Wash. MRS. ANDREW QUIGLEY Ninth in descent from William White Eighth in descent from Resolved White
663	322	QUINBY, HENRY COLE New York City Eleventh in descent from William Brewster Eleventh in descent from Mary (——) Brewster
2554	804	RALPH, CORNELIA MARION (Barnes) Utica, N. Y. MRS. GEORGE FREDERICK RALPH Tenth in descent from Stephen Hopkins Ninth in descent from Constance[2] Hopkins

General No.	State No.	
2165	722	RANDALL, MRS. JULIA PAINE (Fay) Fort Wayne, Ind. Ninth in descent from Stephen Hopkins Eighth in descent from Constance[2] Hopkins
401	233	RAWSON, EDWARD STEPHENS Newport, R. I. Tenth in descent from William Brewster Tenth in descent from Mary (——) Brewster
1430	726	RAY, JULIA ANNAH (Clark) Hartford, Conn. MRS. CHARLES HENRY RAY Eighth in descent from Stephen Hopkins Seventh in descent from Giles[2] Hopkins
218	180	READ, HARMON PUMPELLY Albany, N. Y. Ninth in descent from William Bradford
3483	1059	REAM, ROBERT CLARK New York City Ninth in descent from William Bradford
2957	926	REED, ALBERT MERRIMAN Albany, N. Y. Eighth in descent from Francis Cooke
1060	458	REED, CAROLINE (Gallup) New York City MRS. SYLVANUS REED Ninth in descent from William Mullins Ninth in descent from Alice (——) Mullins Eighth in descent from John Alden Eighth in descent from Priscilla[2] Mullins Ninth in descent from John Tilley Eighth in descent from John Howland Eighth in descent from Elizabeth[2] Tilley

General No.	State No.	
2384	765	REQUA, ROBERT RUSSELL Port Chester, N. Y. Ninth in descent from Stephen Hopkins Eighth in descent from Giles[2] Hopkins
231	185	REYNOLDS, DORRANCE Wilkes-Barre, Pa. Ninth in descent from Edward Fuller Ninth in descent from (——) (——) Fuller Eighth in descent from Samuel[2] Fuller
86	85	REYNOLDS, GRACE GOODWIN (Fuller) Wilkes-Barre, Pa. MRS. BENJAMIN REYNOLDS Ninth in descent from Edward Fuller Ninth in descent from (——) (——) Fuller Eighth in descent from Samuel[2] Fuller
2819	886	RICE, FLORENCE ELECTA Shawnee-on-Delaware, Pa. Ninth in descent from Stephen Hopkins
1799	650	RICH, WILLIAM TABER Brooklyn, N. Y. Tenth in descent from William Brewster Tenth in descent from Mary (——) Brewster Tenth in descent from Stephen Hopkins Ninth in descent from Giles[2] Hopkins
2760	860	RICHARDS, BENJAMIN New York City Ninth in descent from William Brewster Ninth in descent from Mary (——) Brewster

General No.	State No.	
3245	999	RICHARDS, ORSON CULVER Sandy Hill, N. Y. Ninth in descent from Edward Fuller Ninth in descent from (——) (——) Fuller Eighth in descent from Samuel[2] Fuller
2164	721	RICHMOND, EDWARD SEYMOUR *Life Member* Buffalo, N. Y. Ninth in descent from Thomas Rogers
2180	730	RICHMOND, GERALD HUNT Buffalo, N. Y. Ninth in descent from Thomas Rogers
1911	677	RICHMOND, HENRY A. Buffalo, N. Y. Ninth in descent from Thomas Rogers
3395	1042	RIORDAN, EDITH LOUISE (Price) New York City MRS. JAMES RIORDAN Eleventh in descent from William Brewster Eleventh in descent from John Tilley Tenth in descent from John Howland Tenth in descent from Elizabeth[2] Tilley
3374	1034	ROACH, ADA MAY Brooklyn, N. Y. Ninth in descent from Isaac Allerton Ninth in descent from Mary (Norris) Allerton
144	144	ROBBINS, CHANDLER New York City Eighth in descent from William Bradford
128	128	ROBBINS, HARRIET LOTHROP New York City Eighth in descent from William Bradford

General No.	State No.	
2467	787	ROBBINS, WINNIFRED HELENA Brooklyn, N. Y. Ninth in descent from William Brewster Ninth in descent from Mary (——) Brewster Eighth in descent from Love[2] Brewster Eighth in descent from John Howland Ninth in descent from John Tilley Eighth in descent from Elizabeth[2] Tilley
3364	1031	ROBBINS, WILLIAM ALFRED Brooklyn, N. Y. Ninth in descent from William Brewster
2850	893	ROSE, ISABEL DORA (Atwood) New York City MRS. WILLIAM KENT ROSE Ninth in descent from Stephen Hopkins Eighth in descent from Constance[2] Hopkins
975	414	ROWLAND, ALICE (Story) Plainfield, N. J. MRS. DAVID HALL ROWLAND *Life Member* Tenth in descent from Edward Fuller Tenth in descent from (——) (——) Fuller Ninth in descent from Samuel[2] Fuller
3025	940	RUMBAUGH, ALICE CORNELIA (Thayer) *Little Rock, Ark.* MRS. WILLIAM MOSER RUMBAUGH Eighth in descent from John Alden Ninth in descent from William Mullins Ninth in descent from Alice (——) Mullins Eighth in descent from Priscilla[2] Mullins

General No.	State No.		
2599	1027	RUMRILL, FRANK	Roxbury, Mass.
		Ninth in descent from Thomas Rogers Eighth in descent from Joseph[2] Rogers	
51	51	RUNDALL, JULIA WARING (Roberts)	Brewster, N. Y.
		MRS. CLARENCE AUBREY RUNDALL Ninth in descent from Stephen Hopkins Eighth in descent from Giles[2] Hopkins	
546	286	RUSSELL, CHARLES HOWLAND	New York City
		Seventh in descent from John Howland Eighth in descent from John Tilley Seventh in descent from Elizabeth[2] Tilley	
2924	918	RUXTON, PHILIP	Brooklyn, N. Y.
		Ninth in descent from William Bradford	
1349	531	SABIN, SUSAN GOULD (Tilden)	New York City
		MRS. CHARLES DWIGHT SABIN Seventh in descent from Richard Warren	
13	13	SAGE, MARGARET OLIVIA (Slocum)	New York City
		MRS. RUSSELL SAGE *Founder* Seventh in descent from Myles Standish	
2390	770	SANBORN, JOHN EBEN	New York City
		Ninth in descent from Richard Warren	

General No.	State No.	
3488	1064	SAUNDERS, FLORENCE (Fuller) New Rochelle, N. Y. MRS. HENRY ROWLAND SAUNDERS Ninth in descent from Edward Fuller Ninth in descent from (——) (——) Fuller Eighth in descent from Samuel[2] Fuller
3545	1071	SAYRE, ELIZABETH STANFORD Fort Leavenworth, Kan. Tenth in descent from John Alden Eleventh in descent from William Mullins Eleventh in descent from Alice (——) Mullins Tenth in descent from Priscilla[2] Mullins
1032	445	SCHULTZE, IDA KATE (Leonard) Rutherford, N. J. MRS. ERNST FRIEDERICH EDUARD SCHULTZE Ninth in descent from John Tilley Eighth in descent from John Howland Eighth in descent from Elizabeth[2] Tilley
856	390	SCHUYLER, KATHERINE BEEKMAN (Livingston) New York City MRS. MONTGOMERY SCHUYLER Tenth in descent from Richard Warren Tenth in descent from Francis Cooke Ninth in descent from John[2] Cooke
878	391	SCHUYLER, MONTGOMERY, JR. New York City Eleventh in descent from Richard Warren Eleventh in descent from Francis Cooke Tenth in descent from John[2] Cooke

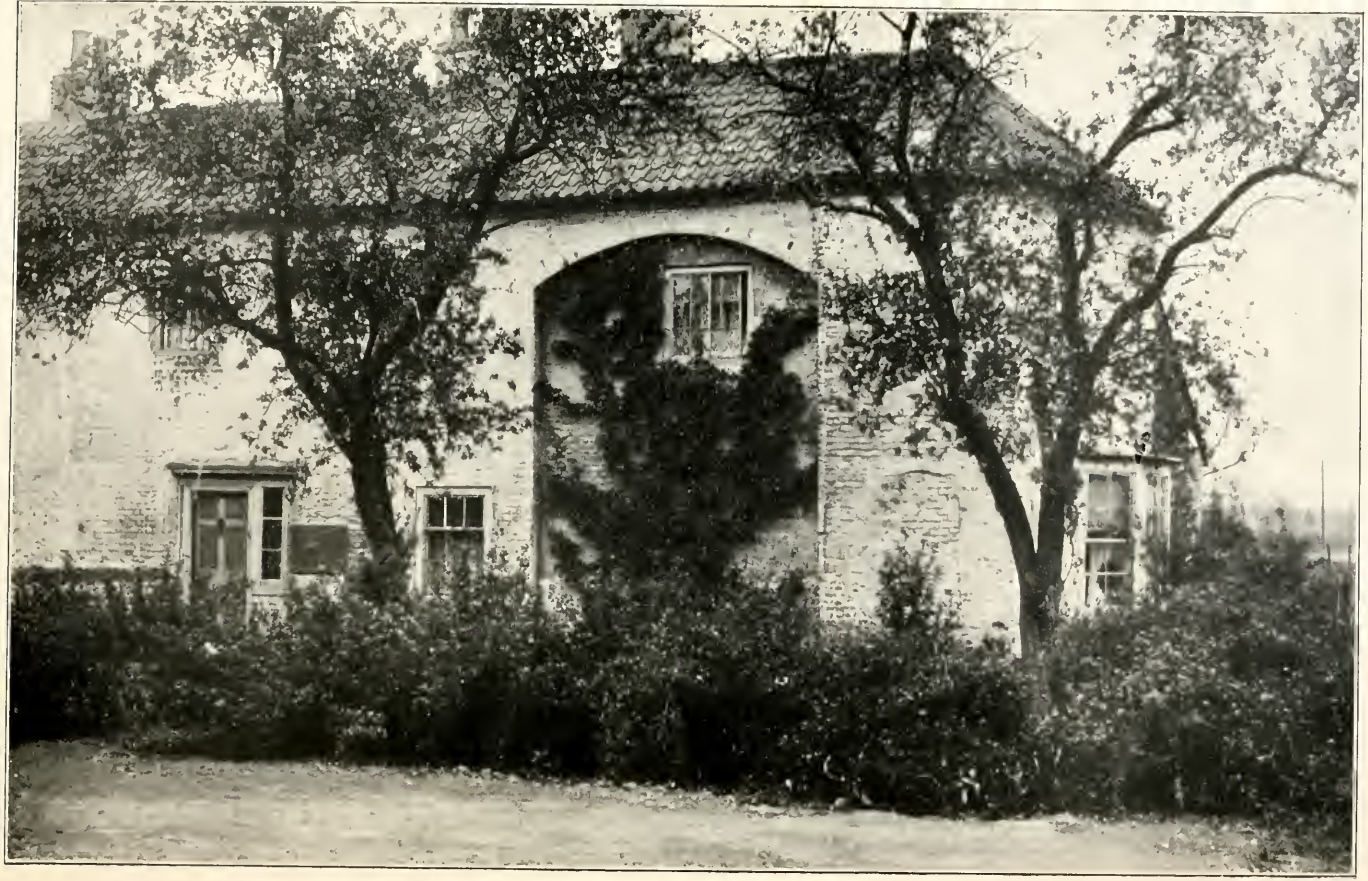

HOUSE WHERE ELDER WILLIAM BREWSTER HELD MEETINGS- SCROOBY, ENGLAND

General No.	State No.	
73	73	SEABURY, FREDERICK CHANDLER Brooklyn, N. Y.

Eighth in descent from John Alden
Eighth in descent from John Alden
Ninth in descent from William Mullins
Ninth in descent from William Mullins
Ninth in descent from Alice (——) Mullins
Ninth in descent from Alice (——) Mullins
Eighth in descent from Priscilla^2 Mullins
Eighth in descent from Priscilla^2 Mullins
Ninth in descent from Thomas Rogers
Eighth in descent from Richard Warren

2709	847	SEABURY, MARY RICHMOND Yonkers, N. Y.

Ninth in descent from John Alden
Ninth in descent from John Alden
Tenth in descent from William Mullins
Tenth in descent from William Mullins
Tenth in descent from Alice (——) Mullins
Tenth in descent from Alice (——) Mullins
Ninth in descent from Priscilla^2 Mullins
Ninth in descent from Priscilla^2 Mullins
Eleventh in descent from James Chilton
Eleventh in descent from (——) (——) Chilton
Tenth in descent from Mary^2 Chilton
Ninth in descent from John Howland
Tenth in descent from John Tilley
Ninth in descent from Elizabeth^2 Tilley
Tenth in descent from Richard Warren
Tenth in descent from Richard Warren

General No.	State No.	
3323	1020	SEABURY, WILLIAM MARSTON New York City Eighth in descent from John Alden Ninth in descent from William Mullins Ninth in descent from Alice (——) Mullins Eighth in descent from Priscilla[2] Mullins
3233	994	SECOR, HORACE, JR. New York City Ninth in descent from Richard Warren
3416	1051	SEELY, SARAH MELINDA (Payne) Afton, Chenango Co., N. Y. MRS. CHARLES LE GRAND SEELY Eighth in descent from Thomas Rogers
44	44	SEGGERMANN, FREDERICK KRUEGER New York City
11	11	SEGGERMANN, VICTOR AUGUST New York City
1249	509	SEWARD, JANET (Watson) Auburn, N. Y. MRS. WILLIAM HENRY SEWARD Eighth in descent from James Chilton Eighth in descent from (——) (——) Chilton Seventh in descent from Mary[2] Chilton
2105	708	SEYMOUR, ABIGAIL ADAMS (Johnson) Utica, N. Y. MRS. HORATIO SEYMOUR Eighth in descent from John Alden Ninth in descent from William Mullins Ninth in descent from Alice (——) Mullins Eighth in descent from Priscilla[2] Mullins

General No.	State No.	
2871	900	SHACKELFORD, MAUD DUDLEY Tarboro, N. C. Ninth in descent from Edward Doty
2726	854	SHAFFER, IRENE (Yates) Brooklyn, N. Y. MRS. JACOB HERBERT SHAFFER Ninth in descent from John Alden Tenth in descent from William Mullins Tenth in descent from Alice (——) Mullins Ninth in descent from Priscilla[2] Mullins Ninth in descent from Myles Standish Ninth in descent from John Alden Tenth in descent from William Mullins Tenth in descent from Alice (——) Mullins Ninth in descent from Priscilla[2] Mullins
1583	591	SHARPE, ELIZABETH MONTGOMERY *Life Member* Wilkes-Barre, Pa. Ninth in descent from William Brewster Ninth in descent from Mary (——) Brewster Ninth in descent from John Tilley Eighth in descent from John Howland Eighth in descent from Elizabeth[2] Tilley
745	340	SHARPE, MARY A. Wilkes-Barre, Pa. *Life Member* Eighth in descent from John Howland Ninth in descent from John Tilley Eighth in descent from Elizabeth[2] Tilley Ninth in descent from William Brewster Ninth in descent from Mary (——) Brewster

General No.	State No.	
2650	825	SHAW, CHARLES GRAY University Heights, N. Y. Eighth in descent from John Alden Ninth in descent from William Mullins Ninth in descent from Alice (——) Mullins Eighth in descent from Priscilla[2] Mullins
1758	641	SHELDON, LOUISE WALKER (Gulliver) New York City MRS. CHARLES SHELDON Ninth in descent from William Bradford
2700	837	SHEPARD, ALBERT LAVERNE Rochester, N. Y. Ninth in descent from Stephen Hopkins Eighth in descent from Constance[2] Hopkins
3365	1032	SHEPARD, EDWARD MARTIN Springfield, Mo. Eighth in descent from William Bradford
1989	687	SHERMAN, CHARLES EDWIN Lawrence, L. I., N. Y. Ninth in descent from John Tilley Eighth in descent from John Howland Eighth in descent from Elizabeth[2] Tilley
3051	947	SHERMAN, CARRIE (Babcock) Utica, N. Y. MRS. JAMES SCHOOLCRAFT SHERMAN Tenth in descent from John Howland Eleventh in descent from John Tilley Tenth in descent from Elizabeth[2] Tilley

THE QUAY, BOSTON, ENGLAND

THE PILGRIMS PASSED DOWN THE STEPS (IN THE FOREGROUND) AT THE TIME OF THEIR FIRST ATTEMPT TO EMBARK FOR AMERICA

General No.	State No.	
752	347	SHERMAN, JULIA THOMPSON Buffalo, N. Y. Eighth in descent from Myles Standish Eighth in descent from John Alden Ninth in descent from William Mullins Ninth in descent from Alice (——) Mullins Eighth in descent from Priscilla[2] Mullins Seventh in descent from Henry Samson
2730	858	SHERRILL, GEORGE BARKER (Gibbs) New York City MRS. CHARLES HITCHCOCK SHERRILL Ninth in descent from John Howland Tenth in descent from John Tilley Ninth in descent from Elizabeth[2] Tilley Eighth in descent from Richard Warren
116	116	SHUART, NELLA SUMNER (Phillips) Springfield, Mass. MRS. WILLIAM HERBERT SHUART Ninth in descent from Isaac Allerton Ninth in descent from Mary (Norris) Allerton Eighth in descent from Mary[2] Allerton
2571	805	SIMMONS, CORNELIA CHEVALIER (Ralph) Ballston Spa, N. Y. MRS. MYRON FISHER SIMMONS Eleventh in descent from Stephen Hopkins Tenth in descent from Constance[2] Hopkins

General No.	State No.	
1230	501	SKERRY, HARRY WARD, M.D.

Brooklyn, N. Y.

Ninth in descent from Myles Standish
Ninth in descent from John Alden
Tenth in descent from William Mullins
Tenth in descent from Alice (——) Mullins
Ninth in descent from Priscilla[2] Mullins
Ninth in descent from Isaac Allerton
Ninth in descent from Mary (Norris) Allerton
Eighth in descent from Mary[2] Allerton
Ninth in descent from Isaac Allerton
Ninth in descent from Mary (Norris) Allerton
Eighth in descent from Mary[2] Allerton
Ninth in descent from Isaac Allerton
Ninth in descent from Mary (Norris) Allerton
Eighth in descent from Mary[2] Allerton
Ninth in descent from Francis Cooke
Ninth in descent from Francis Cooke
Tenth in descent from Francis Cooke
Tenth in descent from Francis Cooke
Tenth in descent from Francis Cooke
Ninth in descent from Stephen Hopkins
Ninth in descent from Elizabeth (——) Hopkins
Ninth in descent from Stephen Hopkins
Ninth in descent from Elizabeth (——) Hopkins
Ninth in descent from George Soule

990	428	SLOAN, ROBERT SAGE

Woodmere, L. I., N. Y.

Tenth in descent from Richard Warren

General No.	State No.	
2380	761	SMITH, ALLA HALCYONE (Doughty) New Brighton, S. I., N. Y. MRS. CHANDLER SMITH Ninth in descent from Richard Warren Ninth in descent from Francis Cooke Eighth in descent from John[2] Cooke Tenth in descent from Richard Warren
3337	1025	SMITH, CHANDLER New Brighton, S. I., N. Y. Eighth in descent from William Bradford
3298	1019	SMITH, DWIGHT Portchester, N. Y. Seventh in descent from Stephen Hopkins Eighth in descent from Constance Hopkins Seventh in descent from Thomas Rogers
3138	969	SMITH, HAMILTON Brandy, Culpepper Co., Va. Eighth in descent from John Alden Ninth in descent from William Mullins Ninth in descent from Alice (——) Mullins Eighth in descent from Priscilla[2] Mullins
2795	880	SMITH, HATTIE SMITH (Fisher) Halifax, Yorkshire, England MRS. GEORGE HENRY SMITH Eighth in descent from William Bradford
38	38	SMITH, JANE TERRY (Sheldon) New York City MRS. ANDREW HEERMANCE SMITH Ninth in descent from William Bradford

General No.	State No.		
2671	836	SMITH, MARY BURBECK Eighth in descent from William Bradford	New York City
1498	563	SMITH, MINNEHAHA LOVELL (McKinlay) MRS. CHARLES WILSON SMITH Ninth in descent from Francis Cooke	New York City
3037	942	SMITH, RALPH LANCASTER Eighth in descent from John Alden Ninth in descent from William Mullins Ninth in descent from Alice (——) Mullins Eighth in descent from Priscilla[2] Mullins	St. Louis, Mo.
2952	921	SMITH, WILLIAM DICKINSON GRISWOLD Eighth in descent from John Alden Ninth in descent from William Mullins Ninth in descent from Alice (——) Mullins Eighth in descent from Priscilla[2] Mullins	St. Louis, Mo.
3375	1035	SNOW, CHARLES HENRY Ninth in descent from Stephen Hopkins Eighth in descent from Constance Hopkins	Yonkers, N. Y.
2812	884	SNOW, ELBRIDGE GERRY Eighth in descent from Stephen Hopkins Seventh in descent from Constance[2] Hopkins	New York City

General No.	State No.	
3258	1004	SOUTHARD, KITTIE ALIDA (Haight) Cold Spring-on-Hudson, N. Y.

MRS. JAMES BENNETT SOUTHARD

Eighth in descent from John Alden
Ninth in descent from William Mullins
Ninth in descent from Alice (——) Mullins
Eighth in descent from Priscilla[2] Mullins
Ninth in descent from Stephen Hopkins
Eighth in descent from Giles[2] Hopkins

798	367	SPAULDING, ANNIE MARGARET (Watson) Buffalo, N. Y.

MRS. SAMUEL STRONG SPAULDING

Eighth in descent from John Howland
Ninth in descent from John Tilley
Eighth in descent from Elizabeth[2] Tilley

1443	548	SPECK, HELENE (Keller) Troy, N. Y.

MRS. HENRY JOSEPH SPECK

Tenth in descent from John Alden
Eleventh in descent from William Mullins
Eleventh in descent from Alice (——) Mullins
Tenth in descent from Priscilla[2] Mullins
Tenth in descent from Thomas Rogers
Tenth in descent from Richard Warren

3101	956	SPENCER, EDITH (Fish) New York City

MRS. CHARLES HENRY SPENCER

Eighth in descent from John Alden
Ninth in descent from William Mullins
Ninth in descent from Alice (——) Mullins
Eighth in descent from Priscilla[2] Mullins

General No.	State No.	
2442	782	SPENCER, EMILY MEREDITH (Read) New York City MRS. EDWARDS SPENCER Ninth in descent from William Bradford
547	287	SPOOR, JOHN ALDEN Chicago, Ill. Seventh in descent from John Alden Eighth in descent from William Mullins Eighth in descent from Alice (——) Mullins Seventh in descent from Priscilla[2] Mullins
973	412	SPRINGER, FANNIE CHANDLER (Manchester) Adamsville, R. I. MRS. JAMES B. SPRINGER Eighth in descent from John Alden Ninth in descent from William Mullins Ninth in descent from Alice (——) Mullins Eighth in descent from Priscilla[2] Mullins
	1085	STANTON, DANIEL PERRY New York City Eighth in descent from John Alden Ninth in descent from William Mullins Ninth in descent from Alice (——) Mullins Eighth in descent from Priscilla[2] Mullins
1696	621	STEARNS, MARGARET BARNES (Nye) Montreal, Canada MRS. SEARGENT PRENTISS STEARNS Eighth in descent from Richard Warren

General No.	State No.	
2919	913	STEELE, MABEL (Munger) Albany, N. Y. MRS. ROBERT ETHRIDGE STEELE Ninth in descent from John Alden Tenth in descent from William Mullins Tenth in descent from Alice (——) Mullins Ninth in descent from Priscilla[2] Mullins
1394	537	STEPHENSON, KATHERINE (Ingersoll) Lockport, N. Y. MRS. AUGUSTUS J. STEPHENSON Ninth in descent from John Alden Tenth in descent from William Mullins Tenth in descent from Alice (——) Mullins Ninth in descent from Priscilla[2] Mullins
3565	1075	STERRY, CATHARINE VAN VRANKEN (Cleveland) New York City MRS. FREDERICK STERRY Eighth in descent from William Bradford
776	361	STEVENS, ALBERT PARSONS Albany, N. Y. Eighth in descent from William Bradford
767	362	STEVENS, FREDERICK BLISS *Life Member* Albany, N. Y. Ninth in descent from William Bradford
2853	896	STEVENS, HOLMESE BREESE Rochester, N. Y. Ninth in descent from John Alden Tenth in descent from William Mullins Tenth in descent from Alice (——) Mullins Ninth in descent from Priscilla[2] Mullins

General No.	State No.	
2378	759	STEWART, EDWARD REYNOLDS Denver, Col. Ninth in descent from Edward Fuller Ninth in descent from (——) (——) Fuller Eighth in descent from Samuel[2] Fuller
1778	647	STILLMAN, THOMAS BLISS Hoboken, N. J. Eighth in descent from William Brewster Eighth in descent from Mary (——) Brewster
2652	826	STITT, AUGUSTA (Gaines) Hot Springs, Ark. MRS. SAMUEL HENRY STITT Tenth in descent from William Brewster Tenth in descent from Mary (——) Brewster
209	586	STODDARD, FRANCIS RUSSELL New York City Seventh in descent from William Bradford Seventh in descent from John Howland Eighth in descent from John Tilley Seventh in descent from Elizabeth[2] Tilley Eighth in descent from Thomas Rogers Seventh in descent from Joseph[2] Rogers Seventh in descent from Henry Sampson
2708	846	STODDARD, FRANCIS RUSSELL, JR. New York City Eighth in descent from William Bradford Eighth in descent from John Howland Ninth in descent from John Tilley Eighth in descent from Elizabeth[2] Tilley Ninth in descent from Thomas Rogers Eighth in descent from Joseph[2] Rogers Eighth in descent from Henry Sampson

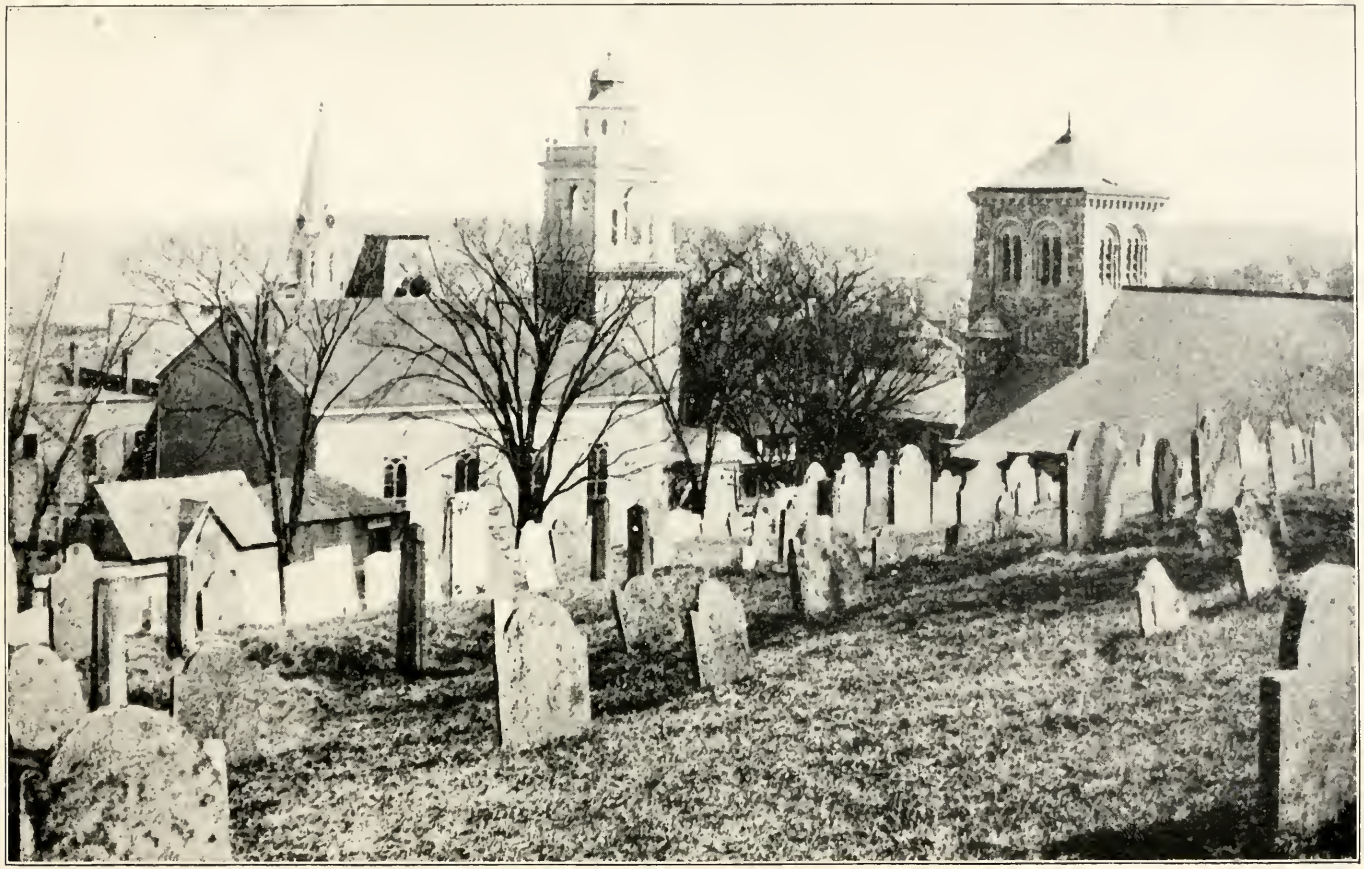

BURIAL HILL, PLYMOUTH, MASS.

General No.	State No.	
770	365	STONE, MARTHA NOYES (Burt) Rochester, N. Y.

MRS. LAURISTON L. STONE

Eighth in descent from William Bradford
Ninth in descent from John Alden
Tenth in descent from William Mullins
Tenth in descent from Alice (——) Mullins
Ninth in descent from Priscilla[2] Mullins
Ninth in descent from Thomas Rogers

1472	558	STOWELL, AMELIA WILGUS (Esty) Ithaca, N. Y.

MRS. CALVIN DANIEL STOWELL
Life Member

Ninth in descent from James Chilton
Ninth in descent from (——) (——) Chilton
Eighth in descent from Mary[2] Chilton

1621	594	STOWERS, MORRIS EDWARDS Scranton, Pa.

Eighth in descent from William Bradford

1345	527	STRONG, MARTHA HOWARD (Prentice) New York City

MRS. THERON GEORGE STRONG

Eighth in descent from Francis Cooke

2727	855	STUART, INGLIS Fishkill, N. Y.

Ninth in descent from William Brewster
Ninth in descent from Mary (——) Brewster

General No.	State No.		
2462	784	STUART, JESSIE (Coe)	New York City

MRS. JAMES MARSHALL STUART

Life Member

Eighth in descent from John Alden
Ninth in descent from William Mullins
Ninth in descent from Alice (——) Mullins
Eighth in descent from Priscilla[2] Mullins

3398 1045 STURGES, LEIGH FRANCIS, M.D.
New York City

Ninth in descent from John Howland
Tenth in descent from John Tilley
Ninth in descent from Elizabeth[2] Tilley

3399 1046 STURGES, RALPH ALONZO
Center Moriches, L. I., N. Y.

Ninth in descent from John Howland
Tenth in descent from John Tilley
Ninth in descent from Elizabeth[2] Tilley

1014 437 STURTEVANT, CHARLES LYON
Washington, D. C.

Tenth in descent from James Chilton
Tenth in descent from (——) (——) Chilton
Ninth in descent from Mary[2] Chilton

3253 1003 SUTHERLAND, CORNELIA MARIA (Ely)
Wellsville, N. Y.

MRS. WARD TAYLOR SUTHERLAND

Eighth in descent from John Alden
Ninth in descent from William Mullins
Ninth in descent from Alice (——) Mullins
Eighth in descent from Priscilla[2] Mullins

General No.	State No.	
2468	788	SWABY, AMELIA SMITH (Gould) Seneca Falls, N. Y. MRS. WILLIAM ARTHUR SWABY Eighth in descent from William Bradford
1625	596	SWAN, HENRY TILDEN New York City Ninth in descent from William Bradford
1694	619	SWAN, MARIE LOUISE (Paine) New York City MRS. HENRY TILDEN SWAN Tenth in descent from John Alden Eleventh in descent from William Mullins Eleventh in descent from Alice (——) Mullins Tenth in descent from Priscilla^2 Mullins
2496	797	TABER, FREDERIC CRAWFORD Pawling, N. Y. Ninth in descent from Francis Cooke Eighth in descent from John^2 Cooke Eleventh in descent from Francis Cooke Tenth in descent from John^2 Cooke Ninth in descent from John Alden Tenth in descent from William Mullins Tenth in descent from Alice (——) Mullins Ninth in descent from Priscilla^2 Mullins Ninth in descent from Thomas Rogers Ninth in descent from Richard Warren Tenth in descent from Richard Warren
3113	964	TABER, MARIAN RUSSELL New York City Ninth in descent from Francis Cooke

General No.	State No.		
1723	626	TABER, MARTHA AKIN	Pawling, N. Y.

Ninth in descent from Francis Cooke
Eighth in descent from John[2] Cooke
Tenth in descent from Francis Cooke
Ninth in descent from John[2] Cooke
Tenth in descent from Francis Cooke
Ninth in descent from John[2] Cooke
Ninth in descent from John Alden
Tenth in descent from William Mullins
Tenth in descent from Alice (——) Mullins
Ninth in descent from Priscilla[2] Mullins
Ninth in descent from Thomas Rogers
Ninth in descent from Richard Warren
Tenth in descent from Richard Warren
Tenth in descent from Richard Warren

783 747 TALCOTT, MARY KINGSBURY
Hartford, Conn.

Ninth in descent from William Bradford

985 424 TARBOX, ELIZABETH LUCRETIA (Lord)
Batavia, N. Y.

MRS. HENRY FISKE TARBOX

Tenth in descent from William Brewster
Tenth in descent from Mary (——) Brewster
Ninth in descent from John Howland
Tenth in descent from John Tilley
Ninth in descent from Elizabeth[2] Tilley

3185 975 TAYLOR, ALICE RIGHTON
Charleston, S. C.

Tenth in descent from William Bradford

THE PILGRIM MONUMENT, PROVINCETOWN, MASS.

ERECTED BY THE CAPE COD PILGRIM SOCIETY

DEDICATED BY PRESIDENT TAFT AUGUST 5, 1910

General No.	State No.		
3001	934	TAYLOR, EDITH (Vail) MRS. HIRAM WILSON TAYLOR Tenth in descent from William Brewster Tenth in descent from Mary (——) Brewster	Yonkers, N. Y.
1846	663	TERRY, ARTHUR NOEL WURTS Eighth in descent from William Bradford	New York City
1397	540	TERRY, CHARLES APPLETON Eighth in descent from William Bradford	New York City
2653	827	TERRY, REV. ELIPHALET BRADFORD Ninth in descent from William Bradford Ninth in descent from Francis Cooke	Brooklyn, N. Y.
601	309	TERRY, FRANCES A. M. MRS. CHARLES HENRY TERRY Seventh in descent from John Alden Eighth in descent from William Mullins Eighth in descent from Alice (——) Mullins Seventh in descent from Priscilla[2] Mullins	Brooklyn, N. Y.
2070	701	TERRY, JANE ELIZABETH Ninth in descent from William Bradford	New York City
53	53	TERRY, JOHN TAYLOR Eighth in descent from William Bradford	New York City
1553	581	TERRY, JOHN TAYLOR, JR. Ninth in descent from William Bradford	New York City

General No.	State No.	
151	151	TERRY, LINDA (Marquand) New York City MRS. RODERICK TERRY Ninth in descent from William Bradford
1925	685	TERRY, MARION JANE Brooklyn, N. Y. Ninth in descent from Francis Cooke Ninth in descent from William Bradford
34	34	TERRY, REV. RODERICK, D.D. New York City Ninth in descent from William Bradford
972	411	TERRY, SETH SPRAGUE New York City Eighth in descent from William Bradford
819	383	THAYER, FRANCIS ANDROS Ridgewood, N. J. Eighth in descent from Stephen Hopkins Eighth in descent from Elizabeth (——) Hopkins Eighth in descent from John Alden Ninth in descent from William Mullins Ninth in descent from Alice (——) Mullins Eighth in descent from Priscilla[2] Mullins
1062	460	THAYER, GEORGE WOOD Rochester, N. Y. Ninth in descent from John Alden Tenth in descent from William Mullins Tenth in descent from Alice (——) Mullins Ninth in descent from Priscilla[2] Mullins

General No.	State No.	
2068	699	THAYER, HARRY BATES New York City Eighth in descent from John Alden Ninth in descent from William Mullins Ninth in descent from Alice (——) Mullins Eighth in descent from Priscilla[2] Mullins
3363	1030	THOMAS, DOUGLAS HAMILTON Baltimore, Md. Ninth in descent from William Brewster Eighth in descent from Isaac Allerton
3140	970	THOMAS, WILLIAM STURGIS New York City Eighth in descent from John Alden Ninth in descent from William Mullins Ninth in descent from Alice (——) Mullins Eighth in descent from Priscilla[2] Mullins
1686	611	THOMPSON, ROBERT HALLAM Troy, N. Y. Ninth in descent from William Brewster Ninth in descent from Mary (——) Brewster
1663	601	THOMPSON, REV. WALTER Garrison, N. Y. Ninth in descent from William Brewster Ninth in descent from Mary (——) Brewster
1142	483	THOMSON, EMMA HOPKINS (Judson) New York City MRS. DAVID THOMSON Seventh in descent from Stephen Hopkins Sixth in descent from Giles[2] Hopkins

General No.	State No.	
3280	1013	THORNE, ELINOR HARRIETT (Ingersoll) Seattle, Wash. MRS. FRANK ARTHUR THORNE Tenth in descent from William Brewster
3478	1060	TIFFT, MARIA ELIZABETH (Maxon) Buffalo, N. Y. MRS. WRILSON SIMON TIFFT Tenth in descent from William Brewster
555	295	TILDEN, JOHN NEWEL, JR. Peekskill, N. Y. *Life Member* Eighth in descent from Richard Warren
2386	767	TILDEN, JOHN PACKWOOD New York City Eighth in descent from Richard Warren Eighth in descent from William White Eighth in descent from Susanna (Fuller) White Seventh in descent from Peregrine[2] White
2387	768	TILDEN, MINNIE PACKWOOD Brooklyn, N. Y. Eighth in descent from Richard Warren Eighth in descent from William White Eighth in descent from Susanna (Fuller) White Seventh in descent from Peregrine[2] White
3393	1040	TITCOMB, HAROLD ABBOTT London, England Eighth in descent from Myles Standish

General No.	State No.		
372	226	TODD, EDWIN LINUS	Ossining, N. Y.

Eighth in descent from Edward Winslow
Eighth in descent from Susanna (Fuller) White

557	297	TOMPKINS, HAMILTON BULLOCK	New York City

Seventh in descent from John Alden
Eighth in descent from William Mullins
Eighth in descent from Alice (——) Mullins
Seventh in descent from Priscilla[2] Mullins

1691	616	TOMPKINS, JOHN ALMY	Baltimore, Md.

Seventh in descent from John Alden
Eighth in descent from William Mullins
Eighth in descent from Alice (——) Mullins
Seventh in descent from Priscilla[2] Mullins

114	114	TOTTEN, JOHN REYNOLDS	New York City

Ninth in descent from William Brewster
Ninth in descent from Mary (——) Brewster

2207	735	TOWNSON, MARY ANTOINETTE (Castle)	Rochester, N. Y.

MRS. ANDREW J. TOWNSON
Life Member

Tenth in descent from William Brewster
Tenth in descent from Mary (——) Brewster

175	165	TRACY, JOHN ROBBINS	Stamford, Conn.

Eighth in descent from William Bradford

General No.	State No.	
2150	713	TREAT, FLORA HARRIET (Doty) New York City MRS. ERASTUS BUCK TREAT Seventh in descent from Edward Doty
3396	1043	TREDWELL, HENRY HEWLETT East Williston, L. I., N. Y. Eighth in descent from John Alden Ninth in descent from William Mullins Ninth in descent from Alice (——) Mullins Eighth in descent from Priscilla[2] Mullins
822	386	TROWBRIDGE, CATHERINE ALLEN (Quincy) New Haven, Conn. MRS. E. HAYES TROWBRIDGE Seventh in descent from John Howland Eighth in descent from John Tilley Seventh in descent from Elizabeth[2] Tilley
979	418	TROWBRIDGE, ELVIRA K. (Trowbridge) New York City MRS. FREDERICK KELLOGG TROWBRIDGE Eighth in descent from John Howland Ninth in descent from John Tilley Eighth in descent from Elizabeth[2] Tilley
978	417	TROWBRIDGE, FREDERICK KELLOGG New York City Eighth in descent from John Howland Ninth in descent from John Tilley Eighth in descent from Elizabeth[2] Tilley

General No.	State No.	
1008	433	TROWBRIDGE, ROBERTSON New York City Eighth in descent from John Howland Ninth in descent from John Tilley Eighth in descent from Elizabeth[2] Tilley
1687	612	TRUMAN, HENRY HERTEL Orange, N. J. Eighth in descent from William Brewster Eighth in descent from Mary (——) Brewster
690	830	TRUMBULL, MARY FIELD (Sisson) New York City MRS. FRANK TRUMBULL Eighth in descent from William Bradford
801	370	TURNER, FREDERICK MARTIN Brooklyn, N. Y. Eighth in descent from Isaac Allerton Eighth in descent from Mary (Norris) Allerton Seventh in descent from Mary[2] Allerton Eighth in descent from Francis Cooke Eighth in descent from Stephen Hopkins Eighth in descent from Elizabeth (——) Hopkins
3401	1048	TUCKERMAN, BAYARD New York City Ninth in descent from James Chilton
1883	673	TURRELL, FRANCES WRIGHT (Robinson) West Orange, N. J. MRS. HERBERT TURRELL Ninth in descent from John Howland Tenth in descent from John Tilley Ninth in descent from Elizabeth[2] Tilley

General No.	State No.	
1800	651	TYLER, CORNELIUS BOARDMAN *Life Member* New York City Ninth in descent from William Bradford
1440	545	TYLER, HENRY WHITNEY East Haddam, Conn. Ninth in descent from John Tilley Eighth in descent from John Howland Eighth in descent from Elizabeth[2] Tilley Seventh in descent from Richard Warren
748	343	VAN CLEVE, MARGARET FOX Ypsilanti, Mich. Eighth in descent from William Bradford Ninth in descent from John Alden Tenth in descent from William Mullins Tenth in descent from Alice (——) Mullins Ninth in descent from Priscilla[2] Mullins Ninth in descent from Thomas Rogers Eighth in descent from Joseph[2] Rogers
1082	462	VANDERPOEL, MARY VAN BUREN New York City Eighth in descent from Richard Warren
805	374	VAN DER VEER, EDGAR ALBERT Albany, N. Y. Ninth in descent from Isaac Allerton Ninth in descent from Mary (Norris) Allerton Eighth in descent from Mary[2] Allerton Tenth in descent from Richard Warren

General No.	State No.	
2958	927	VAN DER VEER, JAMES NEWELL Albany, N. Y. Ninth in descent from Isaac Allerton Eighth in descent from Mary[2] Allerton Ninth in descent from Mary (Norris) Allerton
804	373	VAN DER VEER, MARGARET E. (Snow) Albany, N. Y. MRS. ALBERT VAN DER VEER Eighth in descent from Isaac Allerton Eighth in descent from Mary (Norris) Allerton Seventh in descent from Mary[2] Allerton Ninth in descent from Richard Warren Seventh in descent from Peter Brown
3259	1005	VAN NOSTRAND, BENJAMIN TREDWELL Brooklyn, N. Y. Eighth in descent from John Alden Ninth in descent from William Mullins Ninth in descent from Alice (——) Mullins Eighth in descent from Priscilla[2] Mullins
1695	620	VAN WINKLE, ABBIE (Bishop) Brooklyn, N. Y. MRS. CHARLES D. VAN WINKLE Ninth in descent from William Brewster Ninth in descent from Mary (——) Brewster
676	335	VAUGHAN, MARY HARRIETTE (Newcomb) Chicago, Ill. MRS. EDWARD JOHN VAUGHAN Eighth in descent from William Bradford

General No.	State No.	
2592	817	VERPLANCK, KATHERINE RANKIN (Wolcott) Fishkill, N. Y. MRS. SAMUEL VERPLANCK Ninth in descent from William Brewster Ninth in descent from Mary (——) Brewster
77	77	VINTON, CHARLES HARROD, M.D. *Life Member* Philadelphia, Pa. Eighth in descent from John Alden Ninth in descent from William Mullins Ninth in descent from Alice (——) Mullins Eighth in descent from Priscilla[2] Mullins
750	345	WADSWORTH, EMILY (Marshall) Buffalo, N. Y. MRS. GEORGE WADSWORTH Eighth in descent from William Bradford
2771	869	WALDO, FLORA ABIJA (Henderson) Brooklyn, N. Y. MRS. GEORGE ERNEST WALDO Eighth in descent from Isaac Allerton Eighth in descent from Mary (Norris) Allerton Seventh in descent from Mary[2] Allerton
1779	648	WALKER, J. HENRY New York City Tenth in descent from John Howland Eleventh in descent from John Tilley Tenth in descent from Elizabeth[2] Tilley
3531	1070	WALKER, MIRIAM DWIGHT New York City Tenth in descent from Isaac Allerton

General No.	State No.	
363	217	WALKER, WILLIAM ISAAC New York City Ninth in descent from Isaac Allerton Ninth in descent from Mary (Norris) Allerton Eighth in descent from Mary[2] Allerton
259	197	WALKER, WILLIAM MACY New York City Ninth in descent from John Howland Tenth in descent from John Tilley Ninth in descent from Elizabeth[2] Tilley
821	385	WALLACE, FRANCES IONE (Abbe) Albany, N. Y. MRS. WILLIAM ADDISON WALLACE Eighth in descent from William Bradford
2725	853	WARD, ARTEMAS, JR. New York City Eighth in descent from John Alden Ninth in descent from William Mullins Ninth in descent from Alice (——) Mullins Eighth in descent from Priscilla[2] Mullins
89	89	WARD, REGINALD HENSHAW (Count) London, England Seventh in descent from John Alden Eighth in descent from William Mullins Eighth in descent from Alice (——) Mullins Seventh in descent from Priscilla[2] Mullins
3246	1000	WARDWELL, ALLEN Lawrence, L. I., N. Y. Seventh in descent from John Howland Eighth in descent from John Tilley Seventh in descent from Elizabeth[2] Tilley

General No.	State No.		
50	50	WARING, JANET	Yonkers, N. Y.

Ninth in descent from Stephen Hopkins
Eighth in descent from Giles[2] Hopkins

1214	497	WARNER, LUCIEN CALVIN	New York City

Eighth in descent from Francis Cooke
Eighth in descent from Stephen Hopkins
Eighth in descent from Elizabeth (——) Hopkins

1169	486	WARREN, CHARLES ELLIOT	New York City

Eighth in descent from Richard Warren

19	19	WARREN, GEORGE HERBERT *Founder*	Yonkers, N. Y.

Seventh in descent from Richard Warren
Eighth in descent from William Bradford
Ninth in descent from William Brewster
Ninth in descent from Mary (——) Brewster
Eighth in descent from Love[2] Brewster
Seventh in descent from Edward Doty
Seventh in descent from John Howland
Eighth in descent from John Tilley
Seventh in descent from Elizabeth[2] Tilley
Eighth in descent from William White
Eighth in descent from Susanna (Fuller) White
Seventh in descent from Peregrine[2] White
Seventh in descent from Edward Winslow
Seventh in descent from Susanna (Fuller) White

General No.	State No.	
1347	529	WARREN, MARTHA MABBETT (Warren) Troy, N. Y. MRS. WALTER PHELPS WARREN Eighth in descent from Stephen Hopkins Seventh in descent from Giles[2] Hopkins
2472	791	WARREN, SAMUEL PROWSE New York City Eighth in descent from Richard Warren
1038	451	WARREN, WALTER PHELPS Troy, N. Y. Ninth in descent from William Bradford Eighth in descent from Stephen Hopkins Seventh in descent from Giles[2] Hopkins
1253	511	WARREN, WILLIAM WATTS JONES New York City Ninth in descent from Richard Warren
2266	748	WATSON, REV. JOHN HENRY, D.D. New York City Seventh in descent from Edward Winslow Seventh in descent from Susanna (Fuller) White
3002	935	WATSON, JULIA BRAINARD (Vail) New York City MRS. AUSTIN HALL WATSON Tenth in descent from William Brewster Tenth in descent from Mary (——) Brewster
883	396	WATSON, LUCY CARLILE Utica, N. Y. Tenth in descent from Richard Warren Tenth in descent from Francis Cooke Ninth in descent from John[2] Cooke

General No.	State No.	
810	380	WATSON, WILLIAM HENRY, M.D. Utica, N. Y. Ninth in descent from Richard Warren Ninth in descent from Francis Cooke Eighth in descent from John[2] Cooke
2595	820	WEBB, FRANK GARDINER Brooklyn, N. Y. Ninth in descent from William Bradford
74	74	WEBB, WILLIAM WATSON Rochester, N. Y. Eighth in descent from William Bradford
1234	502	WEED, EDWARD FRANKLIN New York City Tenth in descent from John Tilley Ninth in descent from John Howland Ninth in descent from Elizabeth[2] Tilley
1052	453	WEED, NELLIE S. (Jones) New York City MRS. SAMUEL R. WEED Eighth in descent from John Howland Ninth in descent from John Tilley Eighth in descent from Elizabeth[2] Tilley
2903	910	WELCH, HEDELIND ELSA (Beck) New York City MRS. ASHBEL RUSSELL WELCH Tenth in descent from Stephen Hopkins Ninth in descent from Constance[2] Hopkins Tenth in descent from Thomas Rogers Ninth in descent from Joseph[2] Rogers

General No.	State No.	
974	413	WELLINGTON, WALTER LIVERSIDGE Brooklyn, N. Y. Seventh in descent from John Alden Eighth in descent from William Mullins Eighth in descent from Alice (——) Mullins Seventh in descent from Priscilla[2] Mullins
3296	1017	WESTCOTT, MARIA DUNBAR (Lockwood) New York City MRS. CLARENCE LINCOLN WESTCOTT Ninth in descent from Myles Standish
292	209	WHEELER, CHARLES VOLNEY Little Falls, N. Y. Eighth in descent from William Bradford
1533	574	WHITE, ALFRED LIVINGSTONE New York City Ninth in descent from Richard Warren
399	231	WHITE, CHARLES GODDARD New York City Eighth in descent from William White Eighth in descent from Susanna (Fuller) White Seventh in descent from Peregrine[2] White
1736	639	WHITE, WILLIAM GARDNER St. Paul, Minn. Tenth in descent from William White Tenth in descent from Susanna (Fuller) White Ninth in descent from Resolved[2] White

General No.	State No	
2418	835	WHITON, MARY BARTLETT New York City Eighth in descent from John Alden Ninth in descent from William Mullins Ninth in descent from Alice (——) Mullins Eighth in descent from Priscilla[2] Mullins
1849	666	WHITTLESEY, CAROLINE BENTON (Tilden) Pittsfield, Mass. MRS. WILLIAM AUGUSTUS WHITTLESEY Seventh in descent from Richard Warren
3392	1039	WILDER, GERTRUDE CHAPIN (Stowe) New York City MRS. GEORGE WARREN WILDER Ninth in descent from Francis Cooke
3530	1069	WILLIAMS, ARTHUR LINCOLN Brooklyn, N. Y. Tenth in descent from Francis Cooke
2902	909	WILLIAMS, RICHARD HENRY New York City Ninth in descent from Thomas Rogers Eighth in descent from Joseph[2] Rogers
519	275	WILLARD, JAMES LeBARON Brooklyn, N. Y. Eighth in descent from William Bradford Eighth in descent from Richard Warren
2391	771	WILLARD, LE BARON SANDS New York City Ninth in descent from William Bradford Ninth in descent from Richard Warren

GENERAL SOCIETY OF MAYFLOWER DESCENDANTS

IN ye name of GOD Amen! We whose names are underwritten doe by virtue of these presents solemnly and mutually declare that

having to our satisfaction proven descent from

who was a passenger on ye good ship MAYFLOWER, when for ye glorie of GOD she made her first voyage to America, Anno Domini, 1620 has been created a member of ye General Society of Mayflower Descendants

In Witness Whereof, we have hereunto subscribed our names at Plymouth in ye Commonwealth of Massachusetts ye day of Anno Domini

Governor-General

Secretary-General

Historian-General

Governor

Secretary

Historian

DATE OF ADMISSION

General Number

State Number

CERTIFICATE OF MEMBERSHIP

HOUSE AT LITTLE COMPTON, RHODE ISLAND

WHERE ELIZABETH ALDEN LIVED

General No.	State No.	
3040	945	WINSLOW, EUGENE HERBERT Brooklyn, N. Y. Ninth in descent from Francis Cooke Eighth in descent from John[2] Cooke
3247	1001	WITTER, MAUD MARY (Bingham) Wellsville, N. Y. MRS. GEORGE HENRY WITTER Eighth in descent from William Bradford
3377	1037	WOOD, BEN New York City Eighth in descent from John Howland Ninth in descent from John Tilley Eighth in descent from Elizabeth[2] Tilley
2851	894	WOOD, FRANCES (Fisher) New York City MRS. WILLIAM BENJAMIN WOOD Ninth in descent from William Brewster Ninth in descent from Mary (——) Brewster
1812	658	WOODCOCK, ANNIE SWANN Buffalo, N. Y. Eighth in descent from John Howland Ninth in descent from John Tilley Eighth in descent from Elizabeth[2] Tilley
668	327	WOODWARD, ANNIE MAY (Farnam) Denver, Col. MRS. FRANK L. WOODWARD *Life Member* Ninth in descent from John Howland Tenth in descent from John Tilley Ninth in descent from Elizabeth[2] Tilley

General No.	State No.	
985	423	WORK, MARIE PIERCE (Warner) Lawrence, L. I., N. Y. MRS. JAMES HENRY WORK Ninth in descent from William Bradford
3487	1063	WORK, JAMES HENRY, JR. Lawrence, L. I., N. Y. Tenth in descent from William Bradford
436	246	WORTHINGTON, GEORGE Bennington Centre, Vt. Ninth in descent from Isaac Allerton Ninth in descent from Mary (Norris) Allerton Eighth in descent from Mary^2 Allerton
3574	1078	WORTHINGTON, MRS. JULIA APGAR (Hedden) New York City Ninth in descent from John Howland Tenth in descent from John Tilley Ninth in descent from Elizabeth^2 Tilley
2775	873	WORTHINGTON, MAUDE CLEMENT (Rice) Shawnee-on-the-Delaware, Pa. MRS. CHARLES CAMPBELL WORTHINGTON Ninth in descent from Stephen Hopkins Eighth in descent from Constance^2 Hopkins
1776	645	YATES, ANAH FREDERICA (Babcock) Rochester, N. Y. MRS. FREDERICK WILLIAM YATES *Life Member* Ninth in descent from John Howland Tenth in descent from John Tilley Ninth in descent from Elizabeth^2 Tilley

General No.	State No.	
2476	796	YAWGER, JOHN FRANCIS New York City

Eighth in descent from Myles Standish
Eighth in descent from John Alden
Ninth in descent from William Mullins
Ninth in descent from Alice (——) Mullins
Eighth in descent from Priscilla[2] Mullins
Eighth in descent from George Sowle

2869 898 YEOMANS, MARY BALDWIN (Stoddard)
Cedarhurst, L. I., N. Y.

MRS. GEORGE DALLAS YEOMANS

Eighth in descent from William Bradford
Ninth in descent from John Tilley
Eighth in descent from Elizabeth[2] Tilley
Eighth in descent from John Howland
Ninth in descent from Thomas Rogers
Eighth in descent from Joseph[2] Rogers
Eighth in descent from Henry Sampson

EMBARKATION OF THE PILGRIMS

LIFE MEMBERS

State No.

241 Alden, Adelbert H.
*678 Austin, Sarah Louise (*Ferris*)
319 Bartlett, Beatrice Cynthia Barney (*Sturgis*)
254 Bartlett, Philip Golden
103 Bissell, James Dougal, M.D.
669 Bourne, Joseph Baker
158 Brainard, Mary Jerusha (*Bulkeley*)
101 Bryant, Percy, M.D.
624 Burke, James Stranahan
764 Carhart, Marion (*Brookman*)
714 Chase, Sarah Louise
435 Cox, Jacob Dolson
320 Edwards, Sara Katharine (*Hiller*)
585 Ely, Alfred
377 Evans, Henry
303 Farnam, Charles Henry
240 Flint, Wyman Kneeland
517 Freeman, Alden
542 Goodwin, Josephine Sarah (*Lippincott*)
25 Greene, Mary Gertrude (*Munson*)
12 Greene, Marshall Winslow
1 Greene, Richard Henry
824 Hall, Agnes Josephine
636 Hamilton, Henry DeWitt
141 Hatch, Frederic Horace
776 Holbrook, Augustus Thatcher
28 Holbrook, Edna Munson (*Greene*)
871 Hollister, Elizabeth Chapman (*Watson*)
208 Hoyt, Susan Rogers (*White*)
18 Hutchins, Augustus Schell

* Maiden names in italics.

State No.

496 Jeffries, Harriet Glascock (*Gould*)
344 Keeler, Marion Erskine (*Platt*)
298 Kimball, Martha Whitney (*Pond*)
806 King, Jerome Allen
807 King, José Berre
618 King, Martha Kneeland (*Danolds*)
789 Love, William Lathrop, M.D.
170 Lovell, Frank Hallet, Jr.
76 McKinstry, Charles Hedges
908 McLane, Guy Richards
205 Macy, George Henry
26 Morris, Ida Nesbitt (Tucker)
294 Moses, Mary White (*MacDonald*)
559 Paine, Willis Seaver
214 Penniman, Mary (*Knower*)
394 Platt, Charles Howard
525 Proctor, Thomas Redfield
721 Richmond, Edward Seymour
414 Rowland, Alice (*Story*)
594 Sharpe, Elizabeth Montgomery
340 Sharpe, Mary A.
362 Stevens, Frederick Bliss
558 Stowell, Amelia Wilgus (*Esty*)
784 Stuart, Jessie Coe
295 Tilden, John Newel, Jr.
735 Townson, Mary Antoinette (*Castle*)
651 Tyler, Cornelius Boardman
77 Vinton, Charles Harrod, M.D.
327 Woodward, Annie May (*Farnam*)
645 Yates, Anah Frederica (*Babcock*)

LIST OF MAYFLOWER PASSENGERS

"The names of those which came over first, in ye year 1620, and were (by the blessing of God) the first beginners, and (in a sort) the foundation, of all the plantations, and Colonies in New England."

The names of the signers of the Compact in large capitals.
Those from whom descent has been proven, marked*.

—M.D., VI. 243

Total No.	Compact No.	
1	7	*JOHN ALDEN.—Born about 1599. Died in Duxbury, Mass., 22 September, 1687. He married at Plymouth, Mass., before 1624, Priscilla[2] Mullins (William[1]), who died after 1650. He was an Assistant from 1633 to 1641. Deputy to the General Court, 1641 to 1650. Member of the Council 1650 to 1687.
2	5	*ISAAC ALLERTON.—Born about 1586. Died in New Haven, Conn., between 10 and 22 February, 1659. He married, *first,* at Leyden, Holland, 4 November, 1611, Mary Norris, of Newbury, England, who died at Plymouth, Mass., 7 March, 1621. He married, *second,* at Plymouth, Mass., between July, 1623, and June 1, 1627, Fear[2] Brewster (William[1]) who died at Plymouth, Mass., in 1634. He married third before 1644, Joana ————, who survived him. He removed to New Amsterdam about 1639, and in 1643 was one of the Eight Men of the New Netherlands. In 1647 he purchased a tract of land, and built a warehouse and residence, where Peck Slip now is. He was also often at New Haven after leaving Plymouth, and became a resident there as early as 1646, although retaining his business and residence at New Amsterdam. He was Deputy Governor 1621 to 1624. Assistant 1624 to 1631, and also in 1633.

Total No.	Compact No.	
3		*MARY (NORRIS) ALLERTON.—Wife of Isaac.[1]
4		BARTHOLOMEW[2] ALLERTON.—Son of Isaac[1] and Mary, born at Leyden, Holland. He returned to England, married and had children there, and was living in 1650.
5		*REMEMBER[2] ALLERTON.—Daughter of Isaac[1] and Mary, born at Leyden, Holland. Died at Salem, Mass., between 12 September, 1652, and 22 October, 1656. She married before 6 May, 1635, Moses Maverick, who died at Marblehead, Mass., 7 February, 1686.
6		*MARY[2] ALLERTON. — Daughter of Isaac[1] and Mary, born at Leyden, Holland. Died at Plymouth, Mass., 8 December, 1699. She married at Plymouth, Mass., about 1636, Thomas Cushman, who was born in February, 1608, and died at Plymouth, Mass., 21 December, 1691.
7	38	JOHN[1] ALLERTON.—Not known to be related to Isaac.[1] Died at Plymouth, Mass., between 11 January and 10 April, 1621.
8		*JOHN[1] BILLINGTON.—Died at Plymouth, Mass., in September, 1630. He married, before 1605, Eleanor ————, who died after 12 March, 1643. She married, *second,* at Plymouth, Mass., in September, 1638, Gregory Armstrong, who died at Plymouth, Mass., 15 November, 1650.
9		*ELEANOR (———) BILLINGTON.—Wife of John.[1]
10	26	JOHN[2] BILLINGTON, eldest son of John[1] and Eleanor. Born before 1605. Died at Plymouth, Mass., between 1 June, 1627, and September, 1630.
11		*FRANCIS[2] BILLINGTON, son of John[1] and Eleanor. Born about 1606. Died at Middleborough, Mass., 13 December, 1684. He married at Plymouth, Mass., in July, 1634, Christian (Penn) Eaton, widow of Francis Eaton, who died at Middleborough, Mass., about 1684.

Total No.	Compact No.	
12	2	*WILLIAM[1] BRADFORD.—Baptized at Austerfield, England, 19 March, 1590. Died at Plymouth, Mass., 19 May, 1657. He married, *first,* at Leyden, Holland, in November or December, 1673, Dorothy May, who was born about 1597, and was accidentally drowned at Cape Cod Harbor, Mass., on 17 December, 1620. He married, *second,* at Plymouth, Mass., 24 August, 1623, Alice (Carpenter) Southworth (widow of Edward Southworth), who was born about 1590, and died at Plymouth, Mass., 5 or 6 April, 1670. He was Governor of the Colony for thirty-one years.
13		DOROTHY (MAY) BRADFORD.—Wife of William.[1]
14	4	*WILLIAM[1] BREWSTER. — Born in 1566 or 1567. Died at Plymouth, Mass., 20 April, 1644. He married before 1593 Mary ———, who died at Plymouth, Mass., 27 April, 1627. He was the ruling Elder of the Church from 1620 to 1644.
15		*MARY (———) BREWSTER.—Wife of William[1]
16		*LOVE[2] BREWSTER, son of William[1] and Mary. Died at Duxbury, Mass., in January or February, 1651. He married at Plymouth, Mass., 25 May, 1634, Sarah[2] Collier (William[1]), who died after 12 March, 1680. She had married, *second,* after 1 September, 1656, Richard Parke of Cambridge, Mass., who died there in 1665.
17		WRESTLING[2] BREWSTER, son of William[1] and Mary. Died unmarried between 1 June, 1627, and August, 1643.
18	34	RICHARD BRITTERIDGE. — Died at Plymouth, Mass., 31 December, 1620. The first death after reaching Plymouth, Mass.
19	33	*PETER BROWN.—Died at Plymouth, Mass., between 4 April and 10 October, 1633. He married, *first,* at Plymouth, Mass., in 1624 or

Total No.	Compact No.	
		1625, Martha ( ) Ford, who died at Plymouth, Mass., between 1 June, 1627, and 1631. He married, *second*, between 1627 and 1631, Mary ———, who died after 21 November, 1633.
20		WILLIAM BUTTEN.—Died on the *Mayflower*, at sea, 16 November, 1620.
21		ROBERT CARTER.—Died at Plymouth, Mass., early in 1621, after 3 March.
22	1	JOHN CARVER.—Died at Plymouth, Mass., between 12 April and 10 May, 1621. He married Katharine ———, who died at Plymouth, Mass., five or six weeks after her husband. He was the first Governor of Plymouth Colony.
23		KATHERINE (———) CARVER.—Wife of John.
24		——— ———, maid servant of John Carver. (See Francis Eaton.)
25	24	*JAMES[1] CHILTON.—Died on the *Mayflower* at Cape Cod Harbor, Mass., 18 December, 1620. His wife died early in 1621, after 11 January.
26		*———CHILTON. Wife of James.[1]
27		*MARY[2] CHILTON, daughter of James[1]. Died at Boston, Mass., shortly before 11 May, 1679. She married, at Plymouth, Mass., between July, 1623, and 1 June, 1627, John Winslow, who was born at Droitwich, England, 26 April, 1597, and died in Boston, Mass., between 22 March and 31 May, 1674.
28	36	RICHARD CLARKE.—Died at Plymouth, Mass., between 11 January and 10 April, 1621.
29	17	*FRANCIS[1] COOKE.—Died at Plymouth, Mass., 17 April, 1663. He married, 30 June, 1603, in Leyden, Holland, Hester Mahieu, who died after 18 June, 1666.

Total No.	Compact No.	
30		*JOHN[2] COOKE.—Son of Francis and Hester. Died at Dartmouth, Mass., 3 December, 1695. He married at Plymouth, Mass., 7 April, 1634, Sarah[2] Warren (Richard[1]), who died after 25 July, 1696. He was Deputy to the General Court, 1638 to 1656, from Plymouth and from Dartmouth 1666 and 8 — 1675 and 5 — 1679 and 1682 and 1686.
31		HUMILITY COOPER.—Died in England between 1627 and 1651.
32	25	JOHN[1] CRACKSTON. — Died at Plymouth, Mass., between 11 January and 10 April, 1621.
33		JOHN[2] CRACKSTON.—Son of John.[1] Died at Plymouth, Mass., soon after 1 June, 1627.
34	40	*EDWARD DOTY.—Died at Plymouth, Mass., 2 September, 1655. Nothing is known of his *first* wife. He married, *second,* at Plymouth, Mass., 16 January, 1635, Faith[2] Clark (Tristram[1]) who was buried at Marshfield, Mass., 31 December, 1675. She had married, *second,* John Phillips, who was born about 1602, and died at Marshfield, Mass., between 30 October, 1691, and 19 May, 1692.
35	23	*FRANCIS[1] EATON.—Died at Plymouth, Mass., between 4 and 18 November, 1633. He married, *first,* Sarah ———, who died at Plymouth, Mass., early in 1621, but after 11 January. His *second* wife, whom he married at Plymouth, Mass., was probably Governor Carver's maid servant. He married, *third,* at Plymouth, Mass., in 1624 or 1625, Christian Penn, who died at Middleborough, Mass., about 1684. She had married, *second,* Francis[2] Billington. (John.[1])
36		*SARAH (———) EATON.—First wife of Francis.[1]
37		*SAMUEL[2] EATON. — Son of Francis and Sarah. Born in 1620. Died at Middleborough, Mass., in 1684, before 8 November. He married, *first,* before 20 March, 1647, Elizabeth ———, who

Total No.	Compact No.	
		died before 1661. He married, *second,* at Plymouth, Mass., 20 January, 1661, Martha[3] Billington (Francis,[2] John[1]), who died after November, 1684.
38		——— Ely.—Returned to England, at the expiration of his contract for one year.
39	39	THOMAS, ENGLISH. — Died at Plymouth, Mass., between 11 January and 10 April, 1621.
40	27	MOSES FLETCHER. — Died at Plymouth, Mass., between 11 January and 10 April, 1621. He married, *first,* Maria Evans, who died before November, 1613. He married, *second,* at Leyden, Holland, 21 December, 1613, Sarah (———) Dingby, widow of William.
41	21	*EDWARD[1] FULLER. — Died at Plymouth, Mass., between 11 January and 10 April, 1621. His wife died early in 1621, after 11 January.
42		*——— Fuller.—Wife of Edward.[1]
43		*Samuel[2] Fuller.—Son of Edward.[1] Died at Barnstable, Mass., 10 November, 1683. He married at Scituate, Mass., 18 April, 1635, Jane[2] Lothrop. (John[1]) who died between 1658 and 1683.
44	8	*SAMUEL[1] FULLER (Dr.).—Died at Plymouth, Mass., between 9 August and 26 September, 1633. He married, *first,* Elsie Glascock, who died before 1613. He married, *second,* at Leyden, Holland, 30 April, 1613, Agnes[2] Carpenter (Alexander[1]), who died before 1617. He married, *third,* at Leyden, Holland, 27 May, 1617, Bridget Lee, who died after 11 March, 1664. He was the first physician to settle in New England, and a Deacon of the Church at Leyden, and at Plymouth until his death.
45	37	RICHARD GARDINER.—Died in England or at sea, between 1623 and 1651.

SIGNING OF THE COMPACT

Total No.	Compact No.	
46	28	JOHN GOODMAN.—Died at Plymouth, Mass., before 1627.
47		WILLIAM HOLBECK.—Died at Plymouth, Mass., early in 1621, but after 11 January.
48		JOHN HOOKE.—Died at Plymouth, Mass., early in 1621, but after 11 January.
49	14	*STEPHEN[1] HOPKINS.—Died at Plymouth, Mass., between 16 June and 27 July, 1644. Nothing is known of his *first* wife. He married, *second,* in 1618 or earlier, Elizabeth ———, who died at Plymouth, Mass., between 1640 and 1644. He was an assistant from 1633 to 1636, and Member of the Council of War for the Colony, 1642 to 1644.
50		*ELIZABETH (———) HOPKINS.—Second wife of Stephen.
51		*GYLES[2] HOPKINS.—Son of Stephen[1] by his *first* wife. Died at Eastham, Mass., in 1690, before 26 April. He married, 19 October, 1639, Katherine Wheldon, who died after 15 March, 1689.
52		*CONSTANCE[2] HOPKINS.—Daughter of Stephen[1] by his first wife. Died at Eastham, Mass., in October, 1677. She married at Plymouth, Mass., between 1623 and 1 June, 1627, Nicholas Snow, who died at Eastham, Mass., 25 November, 1676.
53		DAMARIS[2] HOPKINS.—Daughter of Stephen[1] and Elizabeth. Died young, unmarried.
54		OCEANUS[2] HOPKINS.—Son of Stephen[1] and Elizabeth. Born on the *Mayflower,* between 16 September and 21 November, 1620. Died before 1 June, 1627.
55	13	*JOHN HOWLAND.—Born about 1593. Died at Plymouth, Mass., 5 March, 1673. He married, at Plymouth, Mass., before 1624, Elizabeth[2] Tilley (John[1]) who was born about 1607, and died at Swansea, Mass., 31 December, 1687. He was Assistant from 1633 to 1635. Deputy to the General Court from 1641 to 1669.

Total No.	Compact No.	
56		JOHN LANGMORE.—Died at Plymouth, Mass., early in 1621, after 11 January.
57		WILLIAM LATHAM.—A servant boy, returned to England about 1640, and died at Bahama Islands, West Indies, between 4 November, 1645, and 6 March, 1651.
58	41	EDWARD LEISTER.—Died in Virginia before 6 March, 1651.
59	32	EDMUND MARGESON.—Died at Plymouth, Mass., between 11 January and 10 April, 1621.
60	9	CHRISTOPHER MARTIN. — Died at Plymouth, Mass., 18 January, 1621. His wife died early in 1621, after January 11.
61		———MARTIN.—Wife of Christopher.
62		DESIRE MINTER.—A maid, returned to England, and died there before 1651.
63		JASPER MORE.—"A little boy." Died on the *Mayflower,* at Cape Cod Harbor, Mass., 16 December, 1620.
64		ELLEN MORE.—"A little girl." Sister of Jasper. Died at Plymouth, Mass., early in 1621, after 11 January.
65		RICHARD MORE.—Brother of Jasper. Born about 1614. Died after 20 May, 1690. He married, 30 October, 1636, Christian Hunt, who died at Salem, Mass., between 11 November, 1671, and 20 June, 1675.
66		——— MORE.—Brother of Jasper. Died at Plymouth, Mass., early in 1621, after 11 January.
67	10	*WILLIAM[1] MULLINS. — Died at Plymouth, Mass., 3 March, 1621. He married Alice ———, who died at Plymouth, Mass., early in 1621 after 2 April.
68		*ALICE (———) MULLINS.—Wife of William.

Total No.	Compact No.	
69		JOSEPH[2] MULLINS.—Son of William[1] and Alice. Died at Plymouth, Mass., early in 1621, after 2 April.
70		*PRISCILLA[2] MULLINS.—Daughter of William[2] and Alice. (See John Alden.)
71	29	*DEGORY PRIEST.—Born about 1579. Died at Plymouth, Mass., 11 January, 1621. He married at Leyden, Holland, 4 November, 1611, Sarah (Allerton) Vincent (the widow of John Vincent), who died at Plymouth, Mass., in 1633, before 3 November.
72		SOLOMON PROWER.—Died at Plymouth, Mass., 3 January, 1621.
73	20	JOHN RIGDALE.—Died at Plymouth, Mass., between 11 January and 10 April, 1621. He married Alice ———, who died at Plymouth, Mass., early in 1621, after 11 January.
74		ALICE (———) RIGDALE.—Wife of John.
75	18	*THOMAS[1] ROGERS. — Died at Plymouth, Mass., between 11 January and 10 April, 1621. Nothing is known of his wife.
76		*JOSEPH[2] ROGERS.—Son of Thomas.[1] Died at Eastham, Mass., between 12 and 25 January, 1678. He married before 1633, but nothing is known of his wife except that she was living 18 August, 1652.
77		*HENRY SAMPSON.—Died at Duxbury, Mass., 3 January, 1685. He married at Plymouth, Mass., 16 February, 1636, Ann Plummer, who died between 1650 and 1685.
78	35	*GEORGE SOULE.—Died at Duxbury, Mass., shortly before 1 February, 1680. He married at Plymouth, Mass., before 1627, Mary ———, who died at Duxbury, Mass., in December, 1676. He was Deputy to the General Court from Duxbury.

Total No.	Compact No.	
79	6	*MYLES STANDISH.—Died at Duxbury, Mass., 13 October, 1656. He married, *first,* Rose ———, who died at Plymouth, Mass., 8 February, 1621. He married, *second,* at Plymouth, Mass., between July, 1623, and 3 April, 1624, Barbara ———, who died after 16 October, 1659. He was the captain and Military Leader of Plymouth Colony from 1621 and Assistant from 1631 to 1650. For six years he was Treasurer of the Colony.
80		ROSE (———) STANDISH.—First wife of Myles.
81		ELIAS STORY.—Died at Plymouth, Mass., early in 1621, after 11 January.
82		EDWARD THOMPSON.—Died on the *Mayflower,* at Cape Cod Harbor, Mass., 14 December, 1620. The first death after reaching Cape Cod, Mass.
83	15	EDWARD[1] TILLEY.—Died at Plymouth, Mass., between 11 January and 10 April, 1621. He married Ann ———, who died at Plymouth, Mass., early in 1621 after 11 January.
84		ANN (———) TILLEY.—Wife of Edward.
85	16	*JOHN[1] TILLEY.—Died at Plymouth, Mass., between 11 January and 10 April, 1621. His wife died at Plymouth, Mass., early in 1621, after 11 January.
86		——— TILLEY.—Wife of John.
87		*ELIZABETH[2] TILLEY.—Daughter of John. (See John[1] Howland.)
88	19	THOMAS[1] TINKER.—Died at Plymouth, Mass., between 11 January and 10 April, 1621. His wife died at Plymouth, Mass., early in 1621 after 11 January.
89		——— TINKER.—Wife of Thomas.
90		——— TINKER.—Son of Thomas.[1] Died at Plymouth, Mass., early in 1621 after 11 January.
91		WILLIAM TREVORE.—Died after 7 May, 1650

LANDING OF THE PILGRIMS

Total No.	Compact No.	
92	22	JOHN[1] TURNER.—Died at Plymouth, Mass.. between 11 January and 10 April, 1621.
93		——— TURNER.—Son of John. Died at Plymouth, Mass., early in 1621 after 11 January.
94		——— TURNER.—Another son of John. Died at Plymouth, Mass., early in 1621, after 11 January.
95	12	*RICHARD[1] WARREN.—Died at Plymouth, Mass., in 1628. He married, before 1611, Elizabeth ———, who was born about 1583, and died at Plymouth, Mass., 12 October, 1673.
96	11	*WILLIAM[1] WHITE.—Died at Plymouth, Mass., 3 March, 1621. He married at Leyden, Holland, 1 February, 1612, Susanna Fuller, who married, *second,* Edward Winslow.
97		*SUSANNA (FULLER) WHITE.—Wife of William.
98		*RESOLVED[2] WHITE.—Son of William and Susanna. Died between 1690 and 1694. He married, *first,* 15 November, 1640, Judith[2] Vassall (William[1]), who was buried at Marshfield, Mass., 13 April, 1670. He married, *second,* at Salem, Mass., 15 October, 1674, Abigail (———) Lord (widow of William Lord), who died at Salem, Mass., between 25 June and 7 July, 1682.
99		*PEREGRINE[2] WHITE.—Son of William and Susanna. Born on the *Mayflower,* at Cape Cod Harbor, Mass., between 7 and 10 December, 1620. He died at Marshfield, Mass., 31 July, 1704. He married before 16 March, 1649, Sarah[2] Bassett (William[1]), who died at Marshfield, Mass., 2 February, 1712.
100		ROGER WILDER.—Died at Plymouth, Mass., between 11 January and 10 April, 1621.

Total No.	Compact No.	
101	30	THOMAS WILLIAMS.—Died at Plymouth, between 11 January and 10 April, 1621.
102	3	*EDWARD[1] WINSLOW.—Born at Droitwich, England, 28 October, 1595. Died at sea, near the Island of Hispaniola (now San Domingo), 18 May, 1655. He married, *first,* at Leyden, Holland, 16 May, 1618, Elizabeth Barker, who died at Plymouth, Mass., 3 April, 1621. He married *second,* at Plymouth, Mass., 22 May, 1621, Susanna (Fuller) White, the widow of William White. He was the third Governor of the Colony, in 1633, 1636, and 1644, and Commissioner to the United States Confederation in 1643.
103		ELIZABETH (BARKER) WINSLOW.—Wife of Edward.
104	31	GILBERT WINSLOW.—Brother of Edward. Born at Droitwich, England, 5 November, 1600. Returned to England, and died there, before 1651.

COMPACT SIGNED IN THE CABIN OF THE "MAYFLOWER"

In ye Name of God, Amen.—We whofe names are underwriten, the loyall subjects of our dread soveraigne Lord King James, by ye grace of God of Great Britaine, France & Ireland King, Defender of the Faith, &c.

Haveing under-taken for ye glorie of God, and advancemente of ye Chriftian faith, and honour of our King & Countrie, a voyage to plant ye firft colonie in ye northerne parts of Virginia, doe by thefe prefents solemnly & mutually in ye prefence of God and one of another, covenant, & combine our selves togeather into a civill body politick, for our better ordering and prefervation, & furtherance of ye ends aforefaid; and by vertue hearof to enacte, conftitute and frame such juft & equall lawes, ordinances, acts, conftitutions & offices from time to time, as fhall be thought moft meete & convenient for ye generall good of ye Colonie; unto which we promife all due submiffion and obedience.

In witness whereof we have hereunder subfcribed our names at Cape Codd ye 11 of November, in ye year of ye raigne of our soveraigne Lord King James of England, France & Ireland ye eighteenth, and of Scotland ye fifty-fourth, Anº Dom. 1620.

1. John Carver,
2. William Bradford,
3. Edward Winflow,
4. William Brewfter,
5. Ifaac Allerton,
6. Myles Standifh,
7. John Alden,
8. Samuel Fuller,
9. Chriftopher Martin,
10. William Mullins,
11. William White,
12. Richard Warren,
13. John Howland,
14. Stephen Hopkins,
15. Edward Tilley,
16. John Tilley,
17. Francis Cooke,
18. Thomas Rogers,
19. Thomas Tinker,
20. John Rigdale,
21. Edward Fuller,
22. John Turner,
23. Francis Eaton
24. James Chilton
25. John Crackfton
26. John Billington
27. Mofes Fletcher
28. John Goodman
29. Degory Priift
30. Thomas Williams
31. Gilbert Winflow
32. Edmond Margefon
33. Peter Brown
34. Richard Britterige
35. George Soule
36. Richard Clarke
37. Richard Gardiner
38. John Allerton
39. Thomas Englifh
40. Edward Doty
41. Edward Leifter

MAYFLOWER ANCESTORS AND THEIR DESCENDANTS

JOHN ALDEN

Alden, Adelbert H.
Alden, Mrs. Adelbert H.
Alden, Carlos Coolidge
Alden, John
Alden, John Ferris
Alden, May Bogue
Alden, Ruth Weston
Austin, Mrs. Arthur William
Bacon, Gorham, M.D.
Bacon, Leon Brooks
Banning, Kendall
Brainard, Mrs. Ira DeWarre
Beardsley, Mrs. Backus Brace
Blanchard, Mrs. James Armstrong
Boorman, Mrs. Thomas Hugh
Bourne, Joseph Baker
Bowers, Henry
Brown, Bessie Adele
Brown, Charles Francis
Brown, Horace
Bull, William Lanman
Bullock, Mrs. Francis S.
Chamberlain, Mrs. Eugene Gesley
Chapman, Edwin Nesbit
Coe, Henry Clark, M.D.
Copeland, Charles
Cragg, Mrs. Charles Edwin
Dennett, Mrs. Roger Herbert
Deitz, Lewis
Dowd, Joseph
Dowd, William Babcock
Eames, Stewart Woodford
Ely, Mrs. William Caryl
Farnham, Dwight Thompson
Farnham, LeRoy Dwight, M.D.
Fields, Mrs. William T.
Flint, Austin, M.D.
Freeman, Alden
Gallt, William Fuller
Gardner, Mrs. John Charles Freemont
Gray, Mrs. William James
Grinnell, Nancy
Hale, Mrs. William Barton
Hamilton, Henry DeWitt
Hatch, Frederic Horace
Higgins, Mrs. Howard L.
Hopkins, Mrs. Franklin Whetstone
Hopkins, Mrs. John Hampden
Hopkins, Stephen Van Culen
Howell, Mrs. Hampton P.
Howell, Mrs. Thomas Andrews
Hubbard, Charles Dunlap
Hunter, Mrs. Samuel Crockett
Huntington, Frederick Jabez
Hyatt, Bertha Evelyn
Isaacs, Mrs. William Montgomery
James, Mrs. J. W. Harry
Jennings, Mrs. Stephen Alston
Keeler, Mrs. Charles Bradley
Kimball, Mrs. Harold Chandler
Kirtland, Mrs. Charles Erastus

JOHN ALDEN—*Continued.*

Knapp, Annie May
Laing, Mrs. Edgar Hall
Lawrence, Mrs. Albert Effingham
Leypoldt, Rudolph Garrigue
Mears, Mrs. David Otis
McKinstry, Charles Hedges
Minton, Mrs. Henry Brewster
Montgomery, Frank Warren
Moody, Mrs. Lucien Barclay
Moore, Mrs. Stuart Hull
Morris, Mrs. Tyler Seymour
Morton, Mrs. Charles Beatty
Moseley, William Hamilton
Munger, Mrs. Henry Gillette
Murphey, Mrs. Elijah Warriner
Murphey, Martha
Paine, Willis Seaver
Palmer, Charles Howard, Jr.
Palmer, Mrs. Charles Howard
Palmer, Mrs. Edmund Janes
Palmer, Henry Brewster
Perkins, Elizabeth Bishop
Perkins, Mrs. Newton
Pierce, Mrs. True Page
Pitkin, Mrs. Albert Hastings
Platt, Charles Howard
Proctor, Anne Dalusia
Proctor, Thomas Redfield
Reed, Mrs. Sylvanus
Rumbaugh, Mrs. William Moses
Sayre, Elizabeth Stanford
Seabury, Caroline Louise
Seabury, Charles Lincoln
Seabury, Frederick Chandler
Seabury, Mary Richmond
Seabury, William Marston
Seymour, Mrs. Horatio
Shaffer, Mrs. Jacob Herbert
Shaw, Charles Gray
Sherman, Julia Thompson
Skerry, Harry Ward, M.D.
Smith, Hamilton
Smith, Ralph Lancaster
Smith, William Dickinson Griswold
Southard, Mrs. James Bennett
Speck, Mrs. Harry Joseph
Spencer, Mrs. Charles Henry
Spoor, John Alden
Springer, Mrs. James B.
Stanton, Daniel Perry
Steele, Mrs. Robert Ethridge
Stephenson, Mrs. Augustus J.
Stevens, Holmes Breese
Stone, Mrs. Lauriston L.
Stuart, Mrs. James Marshall
Sutherland, Mrs. Ward Taylor
Swan, Mrs. Henry Tilden
Taber, Frederick Crawford
Taber, Martha Akin
Terry, Mrs. Charles Henry
Thayer, Francis Andros
Thayer, George Wood
Thayer, Henry Bates
Thomas, William Sturgis, M.D.
Tompkins, Hamilton Bullock
Tompkins, John Almy
Tredwell, Henry Hewlett
Van Cleve, Margaret Fox
Van Nostrand, Benjamin Treadwell
Vinton, Charles Harrod, M.D.
Ward, Artemas, Jr.
Ward, (Count) Reginald Henshaw
Wellington, Walter Liversidge
Whiton, Mary Bartlett
Yawger, John Francis

ISAAC ALLERTON

Allerton, Adelaide Hersom
Allerton, Walter Scott
Bacon, Mrs. Gorham
Barney, Newcomb Cushman
Bartlett, Mrs. Philip Golden
Benedict, Russell
Berry, Mrs. John Bennington
Buel, Mrs. John Laidlaw
Crane, Elsie Schuyler
Faile, Mrs. Charles Valentine
Foster, Mrs. William James
Higgins, Mrs. Howard L.
Lefferts, Mrs. William Henry
Leonard, Clarence Ettienne
Leonard, Faye Allerton
Moore, William Arthur, M.D.
Moore, Mrs. William Arthur
Roach, Ada May
Shuart, Mrs. William Herbert
Skerry, Harry Ward, M.D.
Turner, Frederic Martin
Vander Veer, Mrs. Albert
Vander Veer, Edgar Albert, M.D.
Vander Veer, James Newell, M.D.
Waldo, Mrs. George Ernest
Walker, Miriam Dwight
Walker, William Isaac
Worthington, George

GOV. WILLIAM BRADFORD

Adams, William M.
Allen, George Walton Holker
Allen, Henry Trowbridge
Anderson, Edward
Appleton, Mrs. William Courtney
Backus, J. Bayard
Barnes, Edward
Barnes, Samuel Denham, M.D.
Barney, Mrs. Charles Tracy
Barnum, Mrs. John Thompson
Bartholomew, William Ripley
Bissell, James Dougal, M.D.
Borcherling, Mrs. Charles
Borden, Mrs. John Gail
Boswell, Foster Partridge, M.D.
Brewer, Mrs. Isaac Curtis
Brewster, Samuel Dwight
Brooks, Mrs. Jonas Hapgood
Brown, Mrs. John Crosby
Bruggerhof, Mrs. Edward Everett
Bubb, Mrs. John Wilson
Burt, George Noyes
Bush, Charles Homer
Butler, Mrs. William Allen, Jr.
Butterfield, Mrs. Algernon Sidney
Chapman, Mrs. Roswell Curtis
Clarke, John Mason
Collins, Clarence Lyman
Cook, Mrs. George Crouse
Cravath, Mrs. Erastus Milo
Creelman, Mrs. James
Cutler, Mrs. Ralph William
Czaykowskai, (Comtesse) Reclaid
Davison, John Mason
Day, Robert Webster
Decker, Mrs. Austin Moore
Dennis, Rev. James Shepard, D.D.
Dennis, Warren Egerton
Dickerman, Katherine Hinman
Dimock, Mrs. Henry Farnham

GOV. WILLIAM BRADFORD—*Continued.*

Ditson, Charles Healy
Dodge, Anne
Ellis, John McEwan
Ellsworth, William Webster
Elwood, Mrs. George May
Evans, Henry
Fitch, Mrs. Ashbel Parmelee
Fitch, Ashbel Parmelee, Jr.
Fitch, Winchester
Gains, Mrs. George Herbert
Goodrich, Henry Wickes
Goodwin, Mrs. James Junius
Grinnell, Rev. Clayton
Grinnell, George Bird
Grinnell, William Milne
Gulliver, William Curtis
Hallowell, Thomas Jewett
Hamilton, Mrs. Arthur Samuel
Hamilton, Mrs. William Nelson
Henry, Mrs. Edwin
Hollister, Mrs. Granger Alfonzo
Hubbell, Walter Sage
Hutchins, Augustus Schell
Hutchins, Waldo
Hutchinson, Mrs. Cary
Jackson, Edwin Eliphalet, Jr.
Jackson, Mrs. Edwin Eliphalet, Jr.
Jeffries, Mrs. Richard S.
Kennedy, Elijah Robinson
Kip, Mrs. William V. B.
Kountze, Mrs. Charles Brewer
Landon, Mrs. Edward Hunter
Lane, Charlotte Taylor
Lapham, Mrs. Samuel
Lawrence, Mrs. John L.
Lefferts, Mrs. Franklin Baker
Leonard, Edgar Cotrell
Lewis, Alfred Foster
Leypoldt, Rudolph Garrigue
Little, Mrs. Thomas
McKinstry, Charles Hedges
McLane, Guy Richards
Mack, Lawrence Alexander
Martin, Mrs. Newell
Meigs, Mrs. Titus Benjamin
Mitchell, Hazel Vernon
Moore, Mrs. Francis Cruger
Morris, Mrs. Tyler Seymour
Mynderse, Mrs. Wilhelmus
Newman, Clarence Egberts
Nicola, Mrs. Charles Andrew
Oviatt, Angelina Watkins
Page, Mrs. William Drummond
Paget, Mrs. Almeric
Paine, Cyrus Fay
Parker, Frederick Sheldon
Penniman, Mrs. Samuel Judd
Pitkin, Mrs. Albert Johnson
Prince, LeBaron Bradford
Read, Harmon Pumpelly
Ream, Robert Clark
Robbins, Chandler
Robins, Harriet Lothrop
Ruxton, Philip
Shepard, Edward Martin
Smith, Mrs. Andrew Hermance
Smith, Chandler
Smith, Mrs. George Henry
Smith, Mary Burbeck
Spencer, Mrs. Edwards
Sterry, Mrs. Frederick
Stevens, Albert Parsons
Stevens, Frederick Bliss
Stoddard, Francis Russell
Stoddard, Francis Russell, Jr.
Stone, Mrs. Lauriston L.

GOV. WILLIAM BRADFORD—*Continued.*

Stowers, Morris Edwards
Swaby, Mrs. William Arthur
Swan, Henry Tilden
Talcott, Mary Kingsbury
Taylor, Alice Righton
Terry, Arthur Noel Wurtz
Terry, Charles Appleton
Terry, Rev. Eliphalet Bradford
Terry, Jane Elizabeth
Terry, John Taylor
Terry, John Taylor, Jr.
Terry, Marion Jane
Terry, Rev. Roderick, D.D.
Terry, Mrs. Roderick
Terry, Seth Sprague
Tracy, John Robbins
Trumbull, Mrs. Frank
Tyler, Cornelius Boardman
Van Cleve, Margaret Fox
Vaughan, Mrs. Edward John
Wadsworth, Mrs. George
Wallace, William Addison
Warren, George Herbert
Warren, Walter Phelps
Webb, Frank Gardiner
Webb, William Watson
Wheeler, Charles Volney
Willard, James LeBaron
Willard, LeBaron Sands
Witter, Mrs. George Henry
Work, Mrs. James Henry
Work, James Henry, Jr.
Yeomans, Mrs. George Dallas

LOVE[2] BREWSTER

Arnold, Florence
Arnold, Rev. James Beecher
Bartlett, George Frederick Hunter, M.D.
Bowers, Henry
Brewster, Elisha Franklin
Brewster, Henry Colvin
Brewster, Jane Eunice
Brewster, Samuel Dwight
Brewster, Wadsworth Jackson
Brewster, William
Brewster, William Bailey
Brown, John Barker
Chamberlain, Mrs. Eugene Gesley
Dutton, William Dalliba
Ely, Alfred
Hooper, Mrs. Charles Volney
Jackson, James Hathaway, M.D.
Jones, Ernest Lester
Kirtland, Mrs. Charles Erastus
Meigs, Mrs. Titus Benjamin
Nichols, Mrs. George F.
Pardee, Ensign Bennett
Park, Mary
Warren, George Herbert

WILLIAM BREWSTER

Albertson, Mrs. Charles Carroll
Allerton, Adelaide Hersom
Allerton, Walter Scott
Arnold, Florence
Arnold, James Beecher
Avery, James Carrington
Bacon, Rosalie

WILLIAM BREWSTER—*Continued.*

Bacon, William Post Hawes
Baker, Dwight Brainard
Barclay, Mrs. Reginald George
Barnum, Mrs. John T.
Bartlett, George Frederick Hunter, M.D.
Benedict, Lydia
Berry, Mrs. John Bennington
Bill, Edward Lyman
Bowers, Henry
Brainard, Mrs. Leverett
Brewster, Elisha Franklin
Brewster, Henry Colvin
Brewster, Jane Eunice
Brewster, Samuel Dwight
Brewster, Wadsworth Jackson
Brewster, Walter Shaw
Brewster, William
Brewster, William Bailey
Brookfield, Mrs. William
Brown, Mrs. Charles Edward
Brown, John Barker
Bubb, Clara Brewster
Bulkley, Morgan Gardner
Carter, Colin Smith
Chamberlain, Mrs. Eugene Gesley
Chaudon, Mrs. Adolphe
Chester, Alden
Clark, Frederick Hamilton
Clark, Homer Pierce
Cook, Mrs. Henry Francis
Cox, Jacob Dolson
Cronkhite, Mrs. Elisha
Curtis, Frederick Colton
Doane, Mrs. George White
Dutton, William Dalliba
Ely, Alfred
Fahys, George Ernest
Fahys, Mrs. Joseph
Felt, Mrs. Joseph Pollard
Fisher, Mary Antoinette
Fitch, Abigail Hetzel
Fitch, Graham Denby
Fitch, Winchester
Gaines, Mary Proctor
Grilley, Mrs. Charles Thomas
Hamlin, Mrs. George Dennison
Henderson, Charles Manning
Hooper, Mrs. Charles Volney
Hubbell, Frederick Brooks
Hubbell, Stewart Brooks
Hughes, Mrs. Charles Evans
Humphrey, Rev. William Brewster
Hustace, Charles, Jr.
Hustace, Frank
Ingersoll, Edward Reed
Ingersoll, Frank Bassett
Jones, Ernest Lester
Keep, Mrs. John Lester
Kenyon, Rev. Ralph Wood, D.D.
Kirtland, Mrs. Charles Erastus
Lapham, Samuel
Lee, William Brewster
Lefferts, Mrs. Frederick Raymond
Loud, George Byron
McComb, Mrs. William E.
McQuiston, Mrs. Charles
MacNeille, John Robert
Maynard, Mrs. John Frederick
Meigs, Mrs. Titus Benjamin
Moore, Mrs. William Arthur
Morgan, Edwin Denison
Morse, Mrs. Charles Lewis
Newton, Charles Worthington
Nichols, Mrs. George F.
Oglesby, Joseph Henry
Oglesby, Mrs. Joseph Henry

WILLIAM BREWSTER—*Continued.*

Osborn, Mrs. Henry Fairfield
Paine, Cyrus Fay
Pardee, Ensign Bennett, M.D.
Park, Mary
Paterson, Mrs. Robert Warden
Pepin, Mrs. Ferdinand Philip
Pierce, Grace Matilda
Pitcher, William Robinson
Quinby, Henry Cole
Rawson, Edwin Stephens
Rich, William Taber
Richards, Benjamin
Riordan, Mrs. James
Robbins, William Alfred
Robbins, Winnifred Helena
Sharpe, Elizabeth Montgomery
Sharpe, Mary A.
Stillman, Thomas Bliss
Still, Mrs. Samuel Henry
Stuart, Inglis
Tarbox, Mrs. Henry Fiske
Taylor, Mrs. Hiram Wilson
Thomas, Douglas Hamilton
Thompson, Robert Hallam
Thompson, Walter
Thorne, Mrs. Frank Arthur
Tifft, Mrs. Wrilson Simon
Totten, John Reynolds
Townson, Mrs. Andrew J.
Truman, Henry Hertel
Van Winkle, Mrs. Charles D.
Verplanck, Mrs. Samuel
Warren, George Herbert
Watson, Mrs. Austin Hall
Wood, Mrs. William Benjamin

PETER BROWN

Curtis, Mrs. Frederick Colton
Gelder, Tolman Thomas
Holroyd, Mrs. James
Leonard, Clarence Ettienne
Leonard, Faye Allerton
Norton, Edward Loudon
Seggerman, Frederick Krueger
Seggerman, Victor August
Vander Veer, Mrs. Albert

JAMES CHILTON

Burr, Winthorp
Butts, Mrs. George Coit
Chamberlain, Mrs. Eugene Gesley
Edwards, Mrs. Charles Atwood
Gleason, Mrs. John Blanchard
Mitchell, Albert Eliphalet
Seabury, Mrs. Charles Lincoln
Seabury, Mary Richmond
Seward, Mrs. William Henry
Stowell, Mrs. Calvin Daniel
Sturtevant, Charles Lyon
Tuckerman, Bayard

FRANCIS COOKE

Allen, Henry Trowbridge
Allerton, Adelaide Hersom
Allerton, Walter Scott
Allien, Mrs. Frederick
Austin, Mrs. Arthur William
Berry, Mrs. John Bennington
Bonney, Holbrook
Boorman, Mrs. Thomas Hugh
Brookman, Mrs. Henry D.
Callan, Mrs. Frank Demosthenes
Carhart, Mrs. Amory Sibley
Chamberlain, Mrs. Eugene Gesley
Chapman, Edwin Nesbit
Dowling, Joseph Ivimey, M.D.
Hallstram, Roswell Lockwood
Higgins, Mrs. Howard L.
Howell, Mrs. Thomas Andrews
Hutchins, Augustus Schell
Hutchins, Waldo
Ives, Anson Jesse
James, Mrs. J. W. Harry
Kingman, William Livermore
Knapp, Annie May
Lefferts, Frederic Raymond
Lefferts, Marshall Clifford
Livingston, Julia Raymond
Love, William Lathrop, M.D.
Lund, Mrs. Frederic A.
McKinlay, Mrs. James M.
Macomber, Mary J.
Mastick, Mrs. Seabury Cone
Mears, John, M.D.
Moody, Mrs. Lucien Barclay
Moore, Mrs. William Arthur
Page, Mrs. David Benson
Palmer, Mrs. Edmund Janes
Parker, Samuel Eugene
Reed, Albert Merriman
Schuyler, Mrs. Montgomery
Schuyler, Montgomery, Jr.
Skerry, Harry Ward, M.D.
Smith, Mrs. Chandler
Smith, Mrs. Charles Wilson
Strong, Mrs. Theron George
Taber, Frederick Crawford
Taber, Marion Russell
Taber, Martha Akin
Terry, Rev. Eliphalet Bradford
Terry, Marion Jane
Turner, Frederic Martin
Warner, Lucien Calvin
Watson, Lucy Carlisle
Watson, William Henry, M.D.
Winslow, Eugene Herbert
Wilder, Mrs. George Warren
Williams, Arthur Lincoln

JOHN COOKE

Allerton, Adelaide Hersom
Allerton, Walter Scott
Austin, Mrs. Arthur William
Berry, Mrs. John Bennington
Callan, Mrs. Frank Demosthenes
Chapman, Edwin Nesbit
Howell, Mrs. Thomas Andrews
Ives, Anson Jesse
Knapp, Annie May
Livingston, Julia Raymond
Lund, Mrs. Frederic A.
Macomber, Mary J.

JOHN COOKE—*Continued.*

Moore, Mrs. William Arthur
Palmer, Mrs. Edmund Janes
Schuyler, Mrs. Montgomery
Schuyler, Montgomery, Jr.
Smith, Mrs. Chandler
Taber, Frederick Crawford
Taber, Martha Akin
Watson, Lucy Carlisle
Watson, William Henry, M.D.
Winslow, Eugene Herbert

EDWARD DOTY

Brown, Orella Doty
Carleton, Isaac Osgood
Dickson, Mrs. David Judkin
Doty, Paul Aaron Langevin
Perkins, Elizabeth Bishop
Perkins, Mrs. Newton
Shackelford, Maud Dudley
Treat, Mrs. Erastus Buck
Warren, George Herbert

FRANCIS EATON

Fisher, Oliver Lafayette

SAMUEL[2] EATON

Fisher, Oliver Lafayette

EDWARD FULLER

Bulkley, Mrs. Lucius Duncan
Church, Elihu Dwight, Jr.
Derby, Mrs. John Hamilton
Dutcher, William
Flint, Wyman Kneeland
Fuller, Doris
Fuller, James Mann
Fuller, Mrs. William E.
Hall, Agnes Josephine
King, Mrs. William Frederick
Marshall, Mrs. Charles Clinton
Mills, William Stowell
Moses, Mrs. James
Norton, Edward Loudon
Reynolds, Mrs. Benjamin
Reynolds, Dorrance
Richards, Orson Culver
Rowland, Mrs. David Hall
Saunders, Mrs. Henry Rowland
Stewart, Edward Reynolds

SAMUEL[2] FULLER

Bulkley, Mrs. Lucius Duncan
Church, Elihu Dwight, Jr.
Derby, Mrs. John Hamilton
Dutcher, William
Flint, Wyman Kneeland
Fuller, Doris
Fuller, James Mann
Fuller, Mrs. William E.
Hall, Agnes Josephine
James, Mrs. J. W. Harry
King, Mrs. William Frederick
Marshall, Mrs. Charles Clinton
Mills, William Stowell
Moses, Mrs. James
Norton, Edward Loudon
Reynolds, Mrs. Benjamin
Reynolds, Dorrance
Richards, Orson Culver
Rowland, Mrs. David Hall
Saunders, Mrs. Henry Rowland
Stewart, Edward Reynolds

STEPHEN HOPKINS

Atwood, Edward Stanley
Atwood, Horace Franklin
Atwood, Mary Frances
Barnum, Mrs. John Thompson
Bettys, Freeman Hopkins
Bryant, William Sohier, M.D.
Burke, James Stranahan
Burke, William Bardwell
Chamberlain, Mrs. Eugene Gesley
Chase, Sara Louise
Clark, Frederick Hamilton
Cone, Robert Buckland
DeLa Mater, Mrs. Merton Erving
Doane, Mrs. George White
Dow, Mrs. Frank Fowler
Duffield, Mrs. Howard
Green, Georgianna Ring
Griffith, William Herrick
Hamilton, Mrs. Arthur Samuel
Higgins, Mrs. Howard L.
Hopkins, Franklin Whetstone
Hopkins, James Jordan
Hopkins, Stephen Van Culen
Jordan, Charles Philander
King, Jerome Allen
King, José Berre
Kittredge, Rev. Abbott Eliot, D.D.
McComb, Mrs. William E.
Mastick, Mrs. Seabury Cone
Matson, Mrs. Nathaniel
Morton, Levi Parsons
Mott, Mrs. Luther Wright
Paine, Cyrus Fay
Payne, Charles Thomas
Ralph, Mrs. George Frederick
Randall, Mrs. Julia Paine Fay
Ray, Mrs. Charles Henry
Requa, Robert Russell
Rice, Florence Electa
Rich, William Taber
Rose, Mrs. William Kent
Rundall, Mrs. Clarence Aubrey
Shepard, Albert Laverne
Simmons, Mrs. Myron Fisher
Skerry, Harry Ward, M.D.
Smith, Dwight
Snow, Charles Henry

STEPHEN HOPKINS—*Continued.*

Snow, Elbridge Gerry
Southard, Mrs. James Bennett
Thayer, Francis Andros
Thomson, Mrs. David
Turner, Frederic Martin
Waring, Janet
Warner, Lucien Calvin
Warren, Walter Phelps
Warren, Mrs. Walter Phelps
Welch, Mrs. Ashbel Russell
Worthington, Mrs. Charles Campbell

GILES[2] HOPKINS

Atwood, Edward Stanley
Atwood, Horace Franklin
Atwood, Mary Frances
Bettys, Freeman Hopkins
Chase, Sara Louise
DeLa Mater, Mrs. Merton Erving
Hopkins, James Jordan
Kittredge, Rev. Abbott Eliot, D.D.
Mott, Mrs. Luther Wright
Ray, Mrs. Charles Henry
Requa, Robert Russell
Rich, William Taber
Rundall, Mrs. Clarence Aubrey
Southard, Mrs. James Bennett
Thomson, Mrs. David
Waring, Janet
Warren, Walter Phelps
Warren, Mrs. Walter Phelps

JOHN HOWLAND

Allien, Mrs. Frederick
Bacon, Gorham, M.D.
Beardsley, Mrs. Backus Brace
Bell, Mrs. William Edwin
Bellows, Mrs. Josiah Graham
Blackman, William Waldo, M.D.
Brewster, Henry Colvin
Brewster, Jane Eunice
Brewster, Mrs. Samuel Dwight
Brown, Mrs. Charles Edward
Brown, Edward Willard
Brownell, Silas Brown
Bryant, Percy, M.D.
Burke, James Stranahan
Burke, William Bardwell
Cherry, Mrs. Lewis Williamson
Chittenden, Mrs. Simeon Baldwin
Clark, Edmund Dongan
Colburn, Mrs. Edgar Gray
Cone, Robert Buckland
Crain, Thomas Crowell Taylor
Doane, Mrs. George White
Donaghe, Mrs. William Rice
Dorsey, Mrs. Grafton Duvall
Farnam, Charles Henry
Fitch, Ashbel Parmelee, Jr.
Furnald, Mrs. Francis Perkins, Jr.
Gelder, Tolman Thomas

JOHN HOWLAND—*Continued.*

Goodwin, Mrs. Scott DuMont
Gorham, Edwin Samuel
Gorham, Henry Stirling
Goulder, Mrs. Harvey Danforth
Greene, Ernest
Greene, Marshall Winslow
Greene, Mrs. Richard Henry
Greene, Richard Henry
Green, Thomas Dunbar
Hall, Alexander Mitchell
Hall, Alexander Mitchell 2nd
Hall, Dudley
Hall, Dudley, Jr.
Hall, Edwin Trowbridge
Hall, Geoffrey Delaplaine
Hawes, James Anderson
Hill, Edward Bruce
Hobbs, Rev. John Howard, D.D.
Holbrook, Augustus Thatcher
Holbrook, Mrs. Augustus Thatcher
Howe, Mrs. Joseph Wilkins
Howe, Joseph Parkhurst
Howland, Henry Elias
Howland, Henry Raymond
Hoyt, Mrs. William Ballard
Humphrey, Mrs. William Brewster
Kellogg, Frederick Rogers
Kingsland, Mrs. William M.
Leonard, Clarence Ettienne
Leonard, Faye Allerton
Leonard, Robert Woodward
Lincoln, Mrs. Lowell
Lovell, Frank Hallett
Lovell, Frank Hallett, Jr.
Low, Seth
McAlpin, Benjamin Brandreth
Macy, George Henry
Martin, Mrs. William R. H.
Morgan, Mrs. James L.
Morgan, Lancaster
Morris, Mrs. Tyler Seymour
Mostert, Mrs. Edward T.
Munroe, Frederick Mitchell
Munson, Mrs. Samuel Lyman
Murphy, Mrs. Minnie Alice (Coffin)
Murray, William
Norton, Edward Loudon
Peckham, Mrs. Frederick Russell
Pepin, Mrs. Ferdinand Philip
Prentice, Mrs. Alexander
Pritchard, Mrs. William Summer
Reed, Mrs. Sylvanus
Riordan, Mrs. James
Robbins, Winnifred Helena
Russell, Charles Howland
Schultze, Mrs. Ernest Frederick Edward
Seabury, Mrs. Charles Lincoln
Seabury, Mary Richmond
Sharpe, Elizabeth Montgomery
Sharpe, Mary A.
Sherman, Charles Edwin
Sherman, Mrs. James Schoolcraft
Sherrill, Mrs. Charles Hitchcock
Spaulding, Mrs. Samuel Strong
Stoddard, Francis Russell
Stoddard, Francis Russell, Jr.
Sturges, Leigh Francis
Sturges, Ralph Alonzo
Tarbox, Mrs. Henry Fiske
Trowbridge, Mrs. E. Hayes
Trowbridge, Frederick Kellogg

JOHN HOWLAND—*Continued.*

Trowbridge, Mrs. Frederick Kellogg
Trowbridge, Robertson
Turrell, Mrs. Herbert
Tyler, Henry Whitney
Wardwell, Allen
Walker, J. Henry
Walker, William Macy
Warren, Georg Herbert
Weed, Mrs. Edward Franklin
Weed, Mrs. Samuel R.
Wood, Ben
Woodcock, Annie Swann
Woodward, Mrs. Frank L.
Worthington, Mrs. Julia Apgar (Hedden)
Yates, Mrs. Frederick William
Yeomans, Mrs. George Dallas

WILLIAM MULLINS

Alden, Adelbert H.
Alden, Mrs. Adelbert H.
Alden, Carlos Coolidge
Alden, John
Alden, John Ferris
Alden, Mary Bogue
Alden, Ruth Weston
Austin, Mrs. Arthur William
Bacon, Gorham, M.D.
Bacon, Leon Brooks
Banning, Kendall
Beardsley, Mrs. Backus Brace
Blanchard, Mrs. James Armstrong
Boorman, Mrs. Thomas Hugh
Bourne, Joseph Baker
Bowers, Henry
Brainard, Mrs. Ira DeWarre
Brown, Bessie Adèle
Brown, Charles Francis
Brown, Horace
Bull, William Lanman
Bullock, Mrs. Francis S.
Chamberlain, Mrs. Eugene Gesley
Chapman, Edwin Nesbit
Coe, Henry Clark, M.D.
Copeland, Charles
Cragg, Mrs. Charles Edwin
Dennett, Mrs. Roger Herbert
Deitz, Lewis
Dowd, Joseph
Dowd, William Babcock
Eames, Stewart Woodford
Ely, Mrs. William Caryl
Farnham, Dwight Thompson
Farnham, LeRoy Dwight, M.D.
Fields, Mrs. William T.
Flint, Austin, M.D.
Freeman, Alden
Gallt, William Fuller
Gardner, Mrs. John Charles Freemont
Gray, Mrs. William James
Grinnell, Nancy
Hale, Mrs. William Barton
Hamilton, Henry DeWitt
Hatch, Frederic Horace
Higgins, Mrs. Howard L.
Hopkins, Mrs. Franklin Whetstone
Hopkins, Mrs. John Hampden
Hopkins, Stephen VanCulen
Howell, Mrs. Hampton P.
Howell, Mrs. Thomas Andrews
Hubbard, Charles Dunlap

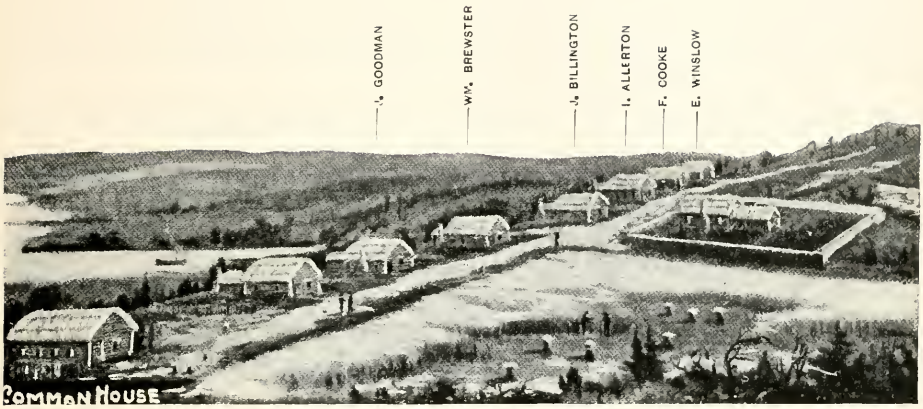

STORE HOUSE PETER BROWN GOV. BRADFORD

PLYMOUTH IN 1622

WILLIAM MULLINS—*Continued.*

Hunter, Mrs. Samuel Crockett
Huntington, Frederick Jabez
Hyatt, Bertha Evelyn
Isaacs, Mrs. William Montgomery
James, Mrs. J. W. Harry
Jennings, Mrs. Stephen Alston
Keeler, Mrs. Charles Bradley
Kimball, Mrs. Harold Chandler
Kirtland, Mrs. Charles Erastus
Knapp, Annie May
Laing, Mrs. Edgar Hall
Lawrence, Mrs. Albert Effingham
Leypoldt, Rudolph Garrigue
Mears, Mrs. David Otis
McKinstry, Charles Hedges
Minton, Mrs. Henry Brewster
Montgomery, Frank Warren
Moody, Mrs. Lucian Barclay
Moore, Mrs. Stewart Hull
Morris, Mrs. Tyler Seymour
Morton, Mrs. Charles Beatty
Moseley, William Hamilton
Munger, Mrs. Henry Gillette
Murphy, Mrs. Elijah Warriner
Murphey, Martha
Paine, Willis Seaver
Palmer, Charles Howard, Jr.
Palmer, Mrs. Charles Howard
Palmer, Mrs. Edmund Janes
Palmer, Henry Brewster
Perkins, Elizabeth Bishop
Perkins, Mrs. Newton
Pierce, Mrs. True Page
Pitkin, Mrs. Albert Hastings
Platt, Charles Howard
Proctor, Anne Dalusia
Proctor, Thomas Redfield
Reed, Mrs. Sylvanus
Rumbaugh, Mrs. William Moses
Sayre, Elizabeth Stanford
Seabury, Caroline Louise
Seabury, Charles Lincoln
Seabury, Frederick Chandler
Seabury, Mary Richmond
Seabury, William Marston
Seymour, Mrs. Horatio
Shaffer, Mrs. Jacob Herbert
Shaw, Charles Gray
Sherman, Julia Thompson
Skerry, Harry Ward, M.D.
Smith, Hamilton
Smith, Ralph Lancaster
Smith, William Dickinson Griswold
Southard, Mrs. James Bennett
Speck, Mrs. Henry Joseph
Spencer, Mrs. Charles Henry
Spoor, John Alden
Springer, Mrs. James B.
Stanton, Daniel Perry
Steele, Mrs. Robert Ethridge
Stephenson, Mrs. Augustus J.
Stevens, Holmes Breese
Stone, Mrs. Lauriston L.
Stewart, Mrs. James Marshall
Sutherland, Mrs. Ward Taylor
Swan, Mrs. Henry Tilden
Taber, Frederick Crawford
Taber, Martha Akin
Terry, Mrs. Charles Henry
Thayer, Francis Andros
Thayer, George Wood
Thayer, Henry Bates
Thomas, William Sturgis, M.D.
Tompkins, Hamilton Bullock
Tompkins, John Almy
Tredwell, Henry Hewlett

WILLIAM MULLINS—*Continued.*

Van Cleve, Margaret Fox
Van Nostrand, Benjamin Tredwell
Vinton, Charles Harrod, M.D.
Ward, Artemas, Jr.
Ward, (Count) Reginald Henshaw
Wellington, Walter Liversidge
Whiton, Mary Bartlett
Yawger, John Francis

DEGORY PRIEST

Atwood, Edward Stanley
Atwood, Horace Franklin
Atwood, Mary Frances
Freeman, Mrs. Weldon Winans
Headley, Mrs. Russel
Leonard, Clarence Ettienne
Leonard, Faye Allerton

JOSEPH[2] ROGERS

Crane, Frank Warren
Crane, Warren Cady
Hopkins, Franklin Whetstone
Hopkins, Stephen Van Culen
Irish, Frank Atwood
McComb, Mrs. William E.
Rumrill, Frank
Stoddard, Francis Russell
Stoddard, Francis Russell, Jr.
Van Cleve, Margaret Fox
Welch, Mrs. Ashbel Russell
Williams, Richard Henry
Yeomans, Mrs. George Dallas

THOMAS ROGERS

Austin, Mrs. Arthur William
Bush, Charles Homer
Clyde, Marshall Hill
Crane, Frank Warren
Crane, Warren Cady
Dean, Evelina Benbridge
Ely, Mrs. William Caryl
Hopkins, Franklin Whetstone
Hopkins, Stephen Van Culen
Howell, Mrs. Thomas Andrews
Irish, Frank Atwood
Knapp, Annie May
Leonard, Clarence Ettienne
Leonard, Faye Allerton
Leypoldt, Rudolph Garrigue
McComb, Mrs. William E.
McKinstry, Charles Hedges
Morris, Mrs. Tyler Seymour
Palmer, Mrs. Edmund Janes
Richmond, Edward Seymour
Richmond, Gerald Hunt
Richmond, Henry A.
Rumrill, Frank
Seabury, Caroline Louise
Seabury, Frederick Chandler
Seely, Mrs. Charles Le Grand
Smith, Dwight
Speck, Mrs. Henry Joseph
Stone, Mrs. Lauriston L.

THOMAS ROGERS—*Continued.*

Stoddard, Francis Russell
Stoddard, Francis Russell, Jr.
Taber, Frederick Crawford
Taber, Martha Akin
Van Cleve, Margaret Fox
Welch, Mrs. Ashbel Russell
Williams, Richard Henry
Yeomans, Mrs. George Dallas

HENRY SAMPSON

Bacon, Leon Brooks
Frazer, Mrs. Reah
Sherman, Julia Thompson
Stoddard, Francis Russell
Stoddard, Francis Russell, Jr.
Yeomans, Mrs. George Dallas

GEORGE SOULE OR SOWLE

Holbrook, Mrs. Levi
Lapham, Mrs. Samuel
North, Charles Jackson
Perkins, Elizabeth Bishop
Perkins, Mrs. Newton
Skerry, Harry Ward, M.D.
Yawger, John Francis

MYLES STANDISH

Bacon, Leon Brooks
Browne, Mrs. Charles L.
Chamberlain, Mrs. Eugene Gesley
Cheesman, Mrs. Walter Scott
Colcord, Rev. Samuel
Copeland, Charles
Downes, Mrs. Charles Thompson
Farnham, Dwight Thompson
Farnham, LeRoy Dwight, M.D.
Hamilton, Henry DeWitt
Higgins, Mrs. Howard L.
Hopkins, Mrs. Franklin Whetstone
Hopkins, Stephen Van Culen
Howell, Mrs. Hampton Pierson
Moore, Mrs. Stewart Hall
Sage, Mrs. Russell
Shaffer, Mrs. Jacob Herbert
Sherman, Julia Thompson
Skerry, Harry Ward, M.D.
Titcomb, Harold Abbott
Westcott, Mrs. Clarence Lincoln
Yawger, John Francis

JOHN TILLEY

Allien, Mrs. Frederick
Bacon, Gorham, M.D.
Beardsley, Mrs. Backus Brace
Bell, Mrs. William Edwin
Bellows, Mrs. Josiah Graham
Blackman, William Waldo, M.D.
Brewster, Henry Colvin

JOHN TILLEY—*Continued.*

Brewster, Jane Eunice
Brewster, Mrs. Samuel Dwight
Brown, Mrs. Charles Edward
Brown, Edward Willard
Brownell, Silas Brown
Bryant, Percy, M.D.
Burke, James Stranahan
Burke, William Bardwell
Cherry, Mrs. Lewis Williamson
Chittenden, Mrs. Simeon Baldwin
Clark, Edmund Dongan
Colburn, Mrs. Edgar Gray
Crain, Thomas Crowell Taylor
Doane, Mrs. George White
Donaghe, Mrs. William Rice
Dorsey, Mrs. Grafton Duvall
Farnam, Charles Henry
Fitch, Ashbel Parmelee, Jr.
Furnald, Mrs. Francis Perkins, Jr.
Gelder, Tolman Thomas
Goodwin, Mrs. Scott DuMont
Gorham, Edward Samuel
Gorham, Henry Stirling
Goulder, Mrs. Harvey Danforth
Green, Thomas Dunbar
Greene, Ernest
Greene, Marshall Winslow
Greene, Richard Henry
Greene, Mrs. Richard Henry
Hall, Alexander Mitchell
Hall, Alexander Mitchell 2nd
Hall, Dudley
Hall, Dudley, Jr.
Hall, Edwin Trowbridge
Hall, Goeffrey Delaplaine
Hawes, James Anderson
Hill, Edward Bruce
Hobbs, Rev. John Howard, D.D.
Holbrook, Augustus Thatcher
Holbrook, Mrs. Augustus Thatcher
Howe, Mrs. Joseph Wilkins
Howe, Joseph Parkhurst
Howland, Henry Elias
Howland, Henry Raymond
Hoyt, Mrs. William Ballard
Humphrey, Mrs. William Brewster
Kellogg, Frederick Rogers
Leonard, Clarence Ettienne
Leonard, Faye Allerton
Leonard, Robert Woodward
Lincoln, Mrs. Lowell
Lovell, Frank Hallett
Lovell, Frank Hallett, Jr.
Low, Seth
McAlpin, Benjamin Brandreth
Macy, George Henry
Martin, Mrs. William R. H.
Morgan, Mrs. James L.
Morgan, Lancaster
Morris, Mrs. Tyler Seymour
Mostert, Mrs. Edward T.
Munroe, Frederick Mitchell
Munson, Mrs. Samuel Lyman
Murphy, Mrs. Minnie Alice (Coffin)
Murray, William
Norton, Edward Loudon
Peckham, Mrs. Frederick Russell
Pepin, Mrs. Ferdinand Philip
Prentice, Mrs. Alexander
Pritchard, Mrs. William Summer
Reed, Mrs. Sylvanus
Riordan, Mrs. James

JOHN TILLEY—*Continued.*

Robbins, Winnifred Helena
Russell, Charles Howland
Schultze, Mrs. Ernst Frederick Edward
Seabury, Mrs. Charles Lincoln
Seabury, Mary Richmond
Sharpe, Elizabeth Montgomery
Sharpe, Mary A.
Sherman, Charles Edwin
Sherman, Mrs. James Schoolcraft
Sherrill, Mrs. Charles Hitchcock
Spaulding, Mrs. Samuel Strong
Stoddard, Francis Russell
Stoddard, Francis Russell, Jr.
Sturges, Leigh Francis
Sturges, Alonzo
Tarbox, Mrs. Henry Fiske
Trowbridge, Mrs. E. Hayes
Trowbridge, Frederick Kellogg
Trowbridge, Mrs. Frederick Kellogg
Trowbridge, Robertson
Turrell, Mrs. Herbert
Tyler, Henry Whitney
Wardwell, Allen
Walker, J. Henry
Walker, William Macy
Warren, George Herbert
Weed, Edward Franklin
Weed, Mrs. Samuel R.
Wood, Ben
Woodcock, Annie Swann
Woodward, Mrs. Frank L.
Worthington, Mrs. Julia Apgar (Hedden)
Yates, Mrs. Frederick William
Yeomans, Mrs. George Dallas

RICHARD WARREN

Allerton, Adelaide Hersom
Allerton, Walter Scott
Austin, Mrs. Arthur William
Barney, Mrs. Newcomb Cushman
Barry, Mrs. Lyman Frank
Bartlett, Philip Golden
Bell, Jared Weed
Bell, Mrs. William Edwin
Berry, Mrs. John Bennington
Bowers, Henry
Brewster, Mrs. Samuel Dwight
Brown, John Barker
Callan, Mrs. Frank Demosthenes
Chamberlain, Mrs. Eugene Gesley
Chapman, Edwin Nesbitt
Chase, Ella Porter
Childs, Harry Russell
Childs, William Henry
Clark, James Wilson
Dickinson, Horace Edward
Ely, Mrs. William Caryl
Enos, Mrs. Arthur Benjamin
Fitch, Ashbel Parmelee, Jr.
Foote, Sarah Carlisle
Greene, Donald
Greene, Marshall Winslow
Greene, Richard Henry
Greene, Warren
Griffin, Mrs. Addison LeRoy
Griffin, Grace Louise
Hallstram, Roswell Lockwood

RICHARD WARREN—*Continued.*

Hamilton, Mrs. (Rev.) Alexander
Holbrook, Mrs. Augustus Thatcher
Howell, Mrs. Thomas Andrews
Ives, Anson Jesse
Jackson, Mrs. Benjamin Andrew
Johnson, Mrs. Edward Merrill
Johnston, Mervyn Edward
Keep, Mrs. John Lester
Kimball, Mrs. Harold Chandler
Kirtland, Mrs. Charles Erastus
Knapp, Annie May
Livingston, Julia Raymond
Loose, Mrs. Ursinus Kieffer
Lund, Mrs. Frederick A.
Moore, William Arthur
Moore, Mrs. William Arthur
Nichols, Mrs. William Henry, Jr.
Nye, Ellen Rose
Palmer, Mrs. Edmund Janes
Patterson, Jessie
Perry, John Prince Hazin
Prince, LeBaron Bradford
Sabin, Mrs. Charles Dwight
Sanborn, John Eben
Schuyler, Montgomery, Jr.
Schuyler, Mrs. Montgomery
Seabury, Caroline Louise
Seabury, Mrs. Charles Lincoln
Seabury, Frederick Chandler
Seabury, Mary Richmond
Secor, Horace, Jr.
Sherrill, Mrs. Charles Hitchcock
Sloan, Robert Sage
Smith, Mrs. Chandler
Speck, Mrs. Henry Joseph
Stearns, Mrs. Seargent Prentiss
Taber, Frederick Crawford
Taber, Martha Akin
Tilden, John Newel, Jr.
Tilden, John Packwood
Tilden, Minnie Packwood
Tyler, Henry Whitney
Vanderpool, Mary Van Buren
Vander Veer, Mrs. Albert
Vander Veer, Edgar Albert
Warren, Charles Elliot
Warren, George Herbert
Warren, Samuel Prowse
Warren, William Watts Jones
Watson, Lucy Carlisle
Watson, William Henry, M.D.
White, Alfred Livingstone
Whittlesey, Mrs. William Augustus
Willard, James LeBaron
Willard, LeBaron Sands

PEREGRINE[2] WHITE

Brown, John Barker
Davis, Howland
Ely, Mrs. Henry Oliver
Hoyt, Mrs. William Edwin
Manson, Thomas Lincoln, Jr.
Nichols, Mrs. William Henry, Jr.
Tilden, John Packwood
Tilden, Minnie Packwood
Warren, George Herbert
White, Charles Goddard

RESOLVED WHITE

Quigley, Mrs. Andrew
White, William Gardner

WILLIAM WHITE

Brown, John Barker
Davis, Howland
Ely, Mrs. Henry Oliver
Hoyt, Mrs. William Edwin
Manson, Thomas Lincoln, Jr.
Nichols, Mrs. William Henry, Jr.
Quigley, Mrs. Andrew
Tilden, John Packwood
Tilden, Minnie Packwood
Todd, Edwin Linus
Warren, George Herbert
White, Charles Goddard
White, William Gardner

EDWARD WINSLOW

Bacon, Mrs. Henry
Kane, Mrs. John Innes
Larkin, Mrs. Francis, Jr.
Larkin, Virginia Ward
Potter, Dorothy Winslow
Todd, Edwin Linus
Warren, George Herbert
Watson, Rev. John Henry

OFFICERS FOR 1913

Governor
FREDERICK CHANDLER SEABURY

Deputy Governor
RUSSELL BENEDICT

Captain
RICHARD HENRY GREENE

Elder
REV. SAMUEL COLCORD

Secretary
CHANDLER SMITH

Treasurer
WALTER SCOTT ALLERTON

Historian
JAMES LEBARON WILLARD

Surgeon
WILLIAM LATHROP LOVE, M.D.

Assistants
To serve until Nov. 21, 1913
CHAS. HOMER BUSH
ELIHU DWIGHT CHURCH, JR.
JOHN PACKWOOD TILDEN

To serve until Nov. 21, 1914
WILLIS SEAVER PAINE
JOHN FRANCIS YAWGER
LANCASTER MORGAN
BENJAMIN TREDWELL VANNOSTRAND

Standing Committees not appointed when this Book went to the Binders.

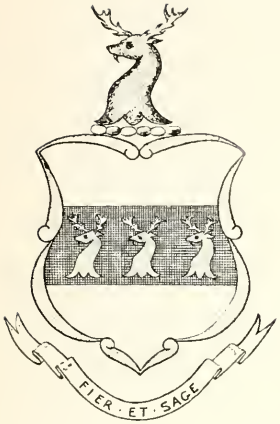

Bradford

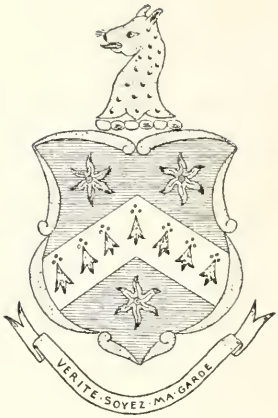

Brewster

MAYFLOWER
1620
PLYMOUTH

Warren

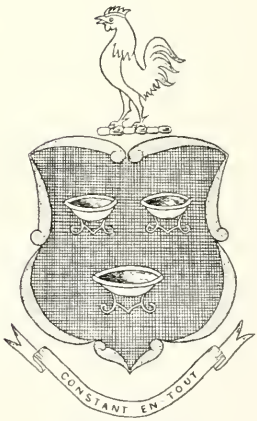

Standish

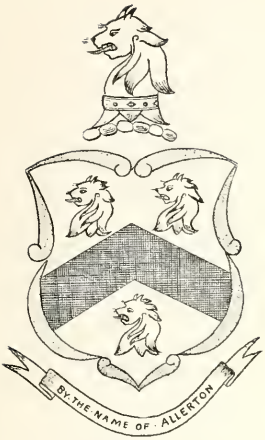

Allerton

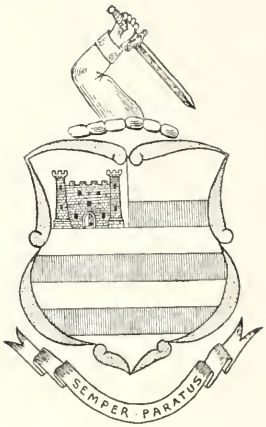

Fuller

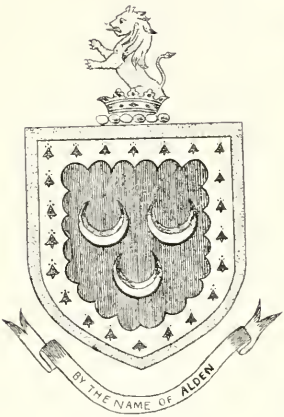

Alden

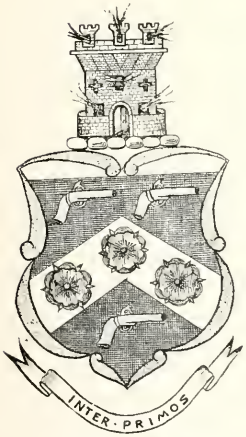

Hopkins

Howland

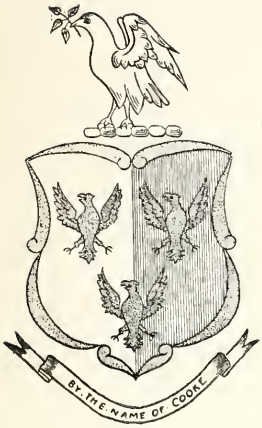

Cooke

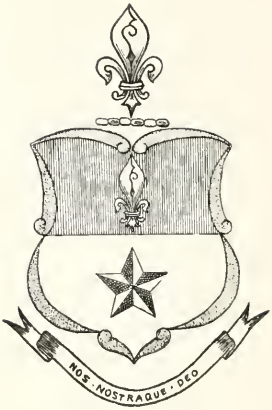

Rogers

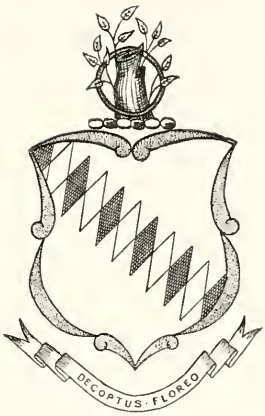

Winslow

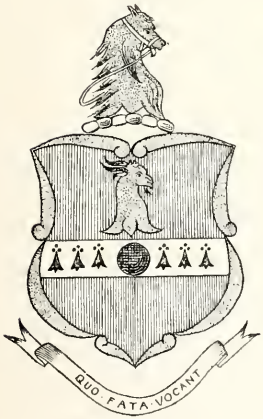

White

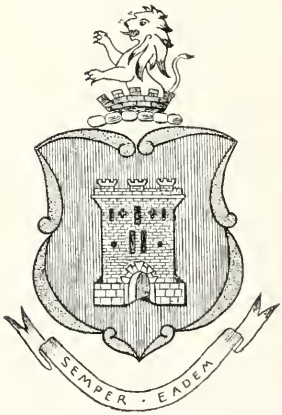

Soule

In Memoriam

861	Thomas Melbourn Bartlett	Nov. 6, 1907
432	Mary (Roe) Burdett	1907
543	Florence (Slocum) Eddy	Jan. 10, 1908
551	Rev. Israel Newton Terry	July 16, 1908
272	Curtiss Crane Gardiner	Sept. 4, 1908
253	William Farley Peck	Dec. 6, 1908
694	Hannah Denelia (Ripley) Ring	1908
459	Samuel Richard Thayer	Jan. 7, 1909
589	Ellen Clarinda (Kneeland) Sexton	Mch. —, 1909
642	Henry Pratt Upham	May 5, 1909
402	Porter Montgomery French	May —, 1909
285	William Curtis Gulliver	May 24, 1909
516	Eliza Thompson (Edgerton) Newport	May 27, 1909
284	Helen (Perry) Maxwell	June 12, 1909
504	Theodore Bliss Cunningham	Dec. —, 1909
46	John Henry Washburn	Dec. 23, 1909
737	Ellery Denison, M.D.	Jan. 4, 1910
273	Eber Richards	Feb. 22, 1910
625	Lucy Williams (Hallam) Whitney	Apr. 27, 1910
872	Frederic Tilden Brown	May 6, 1910
475	Charles Courter Dickinson	May 12, 1910
864	Constantine Volney King	June 25, 1910
22	William Henry Doty	July 28, 1910
244	Caroline Homans Patterson	Sept. 7, 1910
87	Helene Bartlett (O'Leary) Davis	Sept. 19, 1910

353	Linus Elisha Fuller	Nov. 13, 1910
874	William Thomas Wardwell	Jan. 3, 1911
45	George Franklyn Newcomb	Jan, —, 1911
752	James McKeen	Feb. 24, 1911
444	Lilla Manning Briggs	Apr. 7, 1911
82	Henry Farnham Dimock	Apr. 10, 1911
10	Helen Melinda Fisher	May 4, 1911
243	Horace Stuart Cummings	Dec. 7, 1911
401	Joseph Edward Janvrin, M.D.	Dec. 22, 1911
1006	Augusta Francelia (Payne) White	1911
1033	Charles Henry Terry, M.D.	Jan. 18, 1912
683	Charles Miner Gorham	Feb. 28, 1912
773	Fordyce S. Caldwell	Mch. 15, 1912
946	Amory S. Carhart	Mch. 18, 1912
393	Mary Louisa (Knowlton) Griffith	May 5, 1912
941	William Lanman Bull, Jr.	June 23, 1912
1021	Benjamin Lambert Sackett	July 3, 1912
643	William Drew Washburn	July 29, 1912
552	Elijah Thompson Farnham	July 31, 1912
530	Henrietta (Tilden) Blatchford	Sept. 11, 1912
166	Abbot Augustus Low	Sept. 25, 1912

DOUGLAS TAYLOR & CO., PRINTERS, NEW YORK